WEATHER FORECAST

Victoria and Vicinity, and Vancouver and Vicinity—Light to moderate winds; partly cloudy, and moderately warm.

Juan de Fuca to Estevan—Light to moderate north and west winds; partly cloudy, and mild.

The Daily Colonist.

(ESTABLISHED 1858)

COLONIST TELEPHONES
Advertising ..... Empire 4114
Business Office ..... Empire 4114
Circulation ..... Garden 5812
Job Printing ..... Garden 5841
Editorial Rooms ..... Empire 4111
Social Editor ..... Empire 3311

NO. 188—SEVENTY-SEVENTH YEAR | VICTORIA, BRITISH COLUMBIA, FRIDAY, JULY 19, 1935 | EIGHTEEN PAGES

COUGAR SEIZES DOG Beast Leaps Upon Pet on Lawn of Bamfield Home in Daylight and Is Shot—Page 10

POLICE HIGHLY PRAISED Provincial Officers Commended by Judge for Handling of Riot—Page 2

Visitors Making *AMERICANS WINNERS* Clean Sweep of Western Canada Tennis Tourney at Vancouver—Page 12

EX-CHIEF CAMERON WINS ACQUITTAL ON CONSPIRACY CHARGE

Judge Finds No Evidence of Agreement Between Former Officer, Joe Celona and Lou Barrack to Defeat Ends of Justice—Made Good Job of Stamping Out Major Crime

VANCOUVER, July 18 (CP).—Ex-Chief of Police John Cameron, Joe Celona and Lou Barrack, charged with conspiracy to defeat the ends of justice in the administration of law in Vancouver, were acquitted by Judge J. C. McIntosh in County Court late today. It was the conclusion of a drawn out trial, marked by many adjournments. The prosecution was launched last April.

His Honor decided that the evidence did not disclose an agreement among the accused, such as had been alleged by the Crown; and he found that the Crown had failed to prove the charge.

"I find you not guilty," he said.

The verdict was preceded by a summation of the evidence by defence counsel.

LEGAL ADDRESSES

Gordon S. Wismer, M.P.P., counsel with T. F. Hurley for Cameron, spoke for the latter; C. L. McAlpine for Barrack, and Stuart Henderson for Celona. Dugald Donaghy, K.C., counsel with W. S. Owen for the Crown, took an hour in presenting argument and evidence in support of his contention that the accused were guilty.

Judge McIntosh then read a prepared judgment, which took three-quarters of an hour to deliver.

The charge, he said, was that the accused and others, including Josie Celona, between March 15, 1933, and December 31, 1934, conspired to effect a public mischief by obstructing the police force in the carrying out of their duties.

NO INTERFERENCE

He reviewed the evidence at length and pointed out that one salient feature of the Crown's evidence was that four self-confessed prostitutes plied their vocation and that Celona and Barrack participated in their earnings. He com-

Continued on Page 4, Column 6

TWO KILLED IN TRAIN WRECK

Six Others Injured in Passenger and Freight Collision in Washington

PASCO, Wash., July 18 (AP).—An engineer and a trespasser were killed, six men were injured so badly they required hospital treatment, and several other persons were slightly hurt when a Northern Pacific passenger and a freight train collided on a blind siding twenty-seven miles east of here last night.

The dead are: Stanley Cowan, about sixty, Pasco, engineer of the passenger train, and Fred Madson, Portland, a transient, who lived half an hour jammed in the wreckage.

The seriously injured are: A. J. Netzel, Pasco, fireman on the passenger train, injured vertebra and head injury, and C. A. Johns, Spokane, engineer for the freight, cuts and bruises.

ALSO SENT TO HOSPITAL

Walter and Elmer Buckman, Hazen, North Dakota; Clinton Masters, Tejunga, Calif., and Pat O'Brien, Brockton, Mass., transients, were sent to hospitals. Although they suffered broken bones and lesser injuries, hospital records did not list individual injuries.

Seven passengers were slightly cut and bruised, but they were not sent to hospitals. Their names were given as: Rev. Charles Warber, Everett, Wash.; Mrs. Edna Fowler and Mrs. Esther Ruff, Seattle; Norah Wood, Everett; Mr. and Mrs. Arthur Boateon, Walla Walla, and K. E. Kittrell, Eureka, Wash.

WILL STAND IN PRESENT RIDING

Hon. H. H. Stevens Expects to Be Nominated in East Kootenay In Few Days

OTTAWA, July 18 (CP).—Hon. H. H. Stevens, leader of the Reconstruction Party, today announced he would be a candidate in the general election for East Kootenay, B.C.

Mr. Stevens said his nomination would take place in the riding within a few days. He would have practically the same organization as backed him in the 1930 by-election when he was elected for East Kootenay by acclamation after joining the Bennett Government as Minister of Trade and Commerce, he stated.

"I cannot say," Mr. Stevens replied when asked if a candidate would be nominated on the Conservative ticket to oppose him.

Mr. Stevens left tonight for Hamilton where he will speak tomorrow evening.

JEWS AGAIN MALTREATED

Howling Bands of Youths Attack Non-Ayrans in Streets of Berlin

BERLIN, July 18 (AP).—Anti-Jewish outbursts tonight broke out again in this city when howling youths attacked customers coming out of a large Jewish-owned ice cream plant.

Tonight's outbursts occurred in an atmosphere made bitter by a now open conflict flaring between the Catholic Church and the Nazi Government, which tended during the day to overshadow anti-Jewish activities.

BADLY MANHANDLED

In the northern district of Berlin tonight, customers were reportedly chased down side streets and badly manhandled when caught.

Eye-witnesses said purchases were snatched out of the hands of men and women customers and thrown in their faces.

Members of the Hitler Youth and S.A. organizations were reported much in evidence. Storm Troopers present were reported not in uniform.

TO ENFORCE DECREES

Meanwhile, General Herman Wilhelm Goering, Germany's secret police chief, issued an order to criminal prosecution authorities to enforce strictly decrees against "political Catholics," asserting this sort of Catholicism "must be overcome by positive national Socialism."

The newspaper Judenkenner openly urged the death penalty for Jews guilty of intimacy with Aryan women.

CONTINUING ON OTTAWA TREK

Toronto Marchers Advance—Manitoba Strikers Are Offered Train Ride Home

TORONTO, July 18 (CP).—Undaunted by sore feet and stifling heat, Toronto's "on-to-Ottawa" marchers tonight camped near Pickering, Ont., after pounding hot pavements for fifteen miles.

The end of the second day of the 247-mile trek to Ottawa found the marchers approximately twenty-five miles from Toronto. A few of the trekkers dropped out during the day, but the majority of the band, about 335, maintained a steady pace.

Provincial police on motorcycles accompanied the marchers.

OFFERED RIDE HOME

Manitoba "hunger marchers" tramping their way to Ottawa and now at Kenora, Ont., have been notified their transportation expenses will be paid by the Ontario Government if they choose to return to their homes, it was learned today.

Acceptance means they will return to Winnipeg without delay. Refusal means they will get no assistance of any kind from the Ontario Government.

SIX IN ADVANCE GUARD

MONTREAL, July 18 (CP).—Six men who claimed to be the advance guard of several hundred marchers from Quebec City and the Valcartier sector of Quebec, arrived in Montreal today to join the march of unemployed to Ottawa.

They said about 600 more had departed from Eastern sections of the province in small groups and should be here shortly.

Rains Play Havoc With Cherry Crop

KELOWNA, B.C., July 18 (CP).—Heavy rains that recently deluged the fruit belt of British Columbia caused 50 to 60 per cent loss in the cherry crop, W. E. Haskins, chairman of the tree fruit board, announced today. "The peak of the cherry crop has now been reached," he said.

Bow Battered When Vessels Collided

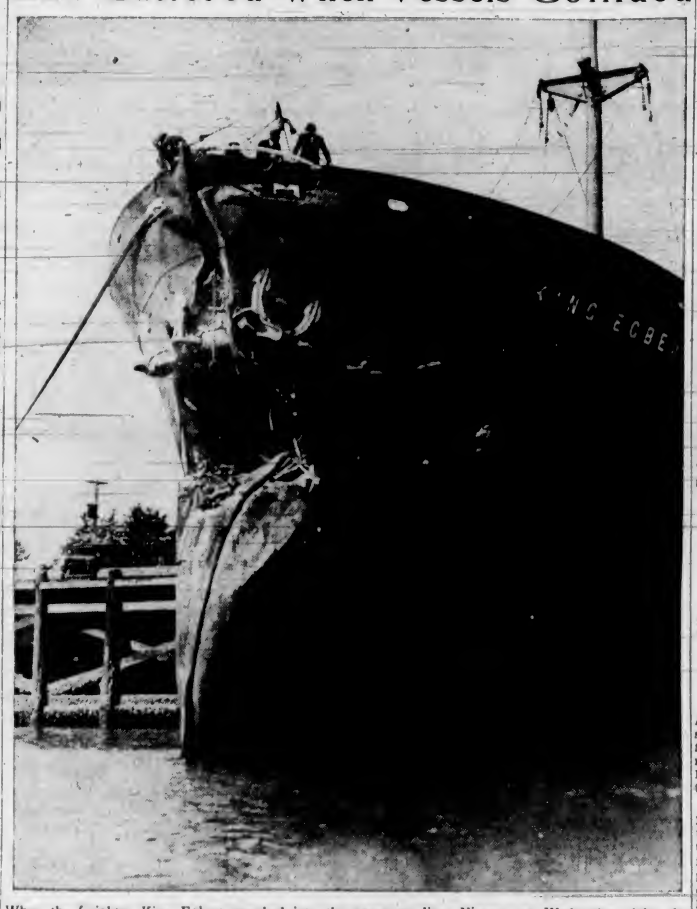

When the freighter King Egbert smashed into the passenger liner Niagara, on Wednesday night, the freighter got the worst of it above the waterline, anyway. The impact tore a number of plates, bent others, and made an opening several feet across for about ten feet immediately below the hawse holes.

LINER NIAGARA TO BE DELAYED FOR TEN DAYS DURING REPAIRS

Passenger Ship Damaged In Collision to Enter Drydock Saturday

BOW OF FREIGHTER IS BADLY BATTERED

With the coming of daylight yesterday, the extent of the damages sustained by the liner Niagara and the freighter King Egbert as the result of a collision some twenty-three miles west of Race Rocks on Wednesday evening, was revealed.

Following the impact in a heavy fog, while the passenger ship was outbound for Australia, and the cargo carrier was inbound to Vancouver, the Niagara proceeded to Royal Roads, where she anchored for the night, while the latter vessel made for Esquimalt Harbor, where she tied up at the coaling wharf.

Damages to the Niagara consisted of some badly-bent plates at No. 1

Continued on Page 5, Column 7

Saskatchewan Farmers Threaten to Withhold Wheat Deliveries

SASKATOON, July 18 (CP).—Threat of a non-delivery grain strike unless a proper living standard for farmers was guaranteed with prevention of evictions, seizures and foreclosures, formed one of the final resolutions before the convention of the United Farmers of Canada, Saskatchewan Section, ended here tonight.

Throughout the convention delegates have referred repeatedly to the fear of farmers that the first good crop for several years might chiefly go to satisfy creditors.

Japan Expanding Asiatic Influence Meets New Crisis

Comes Into Conflict With People of Three Races—Requests to Mongolia by Manchukuo Are Backed by Implication of Military Pressure to Follow From Japanese Army

TOKIO, July 18 (AP).—Japan, steadily expanding her influence in Continental Asia, came into conflict with Mongols, Russians and Chinese today. A new crisis was reached in negotiations for settlement of border disputes between Manchukuo, Japanese-dominated Empire, and independent outer Mongolia, Rengo (Japanese) News Agency reported, with the possibility that Manchukuo might demand demilitarization of part of Mongolia.

Earlier Rengo dispatches from Harbin, Manchukuo, said Japanese seeking alluvial gold in the Amur Valley on July 9 were fired upon by Soviet guards, and the engine of their small river boat was disabled.

PROTEST TO MOSCOW

Manchukuo's Foreign Office announced its intention to protest energetically to Moscow this latest in the long series of "incidents" along the disputed Manchukuo-Siberia border.

Meanwhile reports from Kalgan,

Continued on Page 6, Column 6

Escapes From Police Guard Into Streets

SEATTLE, July 18 (AP).—W. E. Harrison, of the Royal Canadian Mounted Police, tonight asked police here for aid in finding Lloyd Steves alias Allen D. Williams, twenty-two, who escaped while being taken from San Diego, Cal., to Calgary, Alta.

Harrison said the prisoner, charged with burglary, fled from a cafe where they had eaten their dinner. Harrison chased him several blocks but lost him on the waterfront.

TWIN TURKEYS HATCHED

ELLOREE, S.C., July 18 (CP).—Mrs. Willie Smith's Turkey hen sat on sixteen eggs, and hatched seventeen turkeys. A set of twins was among the brood.

Thirty-Six Dead In Car Accidents

SEATTLE, July 18 (AP).—Thirty-six deaths from automobile accidents over the state last month were reported by the State Department of Health today. Eight were reported here, four in Yakima; two each in Everett and Walla Walla, and one each at Bellingham, Ellensburg, Spokane and Vancouver.

TARIFF DISPUTE IS DEADLOCKED

Little Hope Seen at Ottawa Of Meeting Objections Of Japanese

OTTAWA, July 18 (CP).—No announcements were made following today's late afternoon Cabinet Council which was devoted almost entirely to further discussion of the Japanese trade problem. It was learned, however, Prime Minister R. B. Bennett had made fairly definite plans to leave Ottawa, this week-end for a brief holiday and that great clean-up of outstanding appointments and other business would be effected tomorrow.

It appeared likely discussions with Japan over that country's protest against alleged tariff discrimination against her commodities entering Canada would end in a deadlock. To remove the dumping duty against Japanese goods and not do the same for other countries with a depreciated currency, would be discrimination against other favored nations. To remove them all would be to totally depart from a system in effect for years.

Failure to placate Japan would result in the loss of only a few million dollars in trade, but British Columbia would bear almost the entire loss. Negotiations are proceeding and dispatches were sent to Tokio today after conferences between Mr. Bennett and Sotomatsu Kato, Japanese minister.

ETHIOPIANS ABANDON ALL HOPE OF AVOIDING WAR WITH ITALY

Emperor Calls on All Subjects to Be Prepared With Himself to Give Up Lives If Necessary for Independence—Is Preparing for Definite Military Activity

British Government Still Working Hard for Peace

(Copyright, 1935, by the Associated Press)

ADDIS ABABA, Ethiopia, July 18 (AP).—Well-informed sources believed tonight that Emperor Haile Selassie, who called his people today to resist any possible Italian invasion, had finally abandoned all hope of avoiding war. The Emperor addressed his message to every man, woman and child in Ethiopia, and foreign observers here interpreted his appeal to his subjects to give up their lives if necessary for the independence of the Empire as indicating the ruler was preparing for definite military activity.

Reports were heard in the capital that Addis Ababa would be evacuated immediately if hostilities should break out, through fear of Italian bombing planes.

The Emperor today delivered his message before a packed audience of Parliament members, soldiers and other citizens, who wept unrestrainedly as he asserted he would be among those "to spill all his blood for independence."

BETTER TO DIE FREE

Challenging Italy to respect Ethiopia's independence and territorial integrity, the Emperor, nevertheless, looked the possibility of war squarely in the face and told the world Ethiopia was prepared to resist to the last man. He told Ethiopians it was better to die free than to live without liberty.

While members of Parliament, tribal chieftains and leaders of his army listened, the king of kings, although he did not order general mobilization of Ethiopia's fierce fighting men, sounded the call to approaching battle in vigorous tones, shouting:

"Our ancestors preserved their independence by sacrificing their lives. Follow their example!"

COUNTRY WANTS PEACE

Revealing for the first time that Ethiopia had accepted Britain's tentative suggestion for three-way exchange of land to avert war,

Continued on Page 5, Column 3

Political Leaders Claim Privilege of Adding Their Bit

OTTAWA, July 18 (CP).—Both Prime Minister R. B. Bennett and Rt. Hon. W. L. Mackenzie King, Liberal leader, have made contributions to the fund organized for the purpose of presenting the Countess of Bessborough with a memento of her residence in Canada. The political leaders claimed special privilege to make the contribution, being gathered from the women of Canada, it was announced here today.

TEACHER IS APPOINTED

Miss Harriett Doull Chosen Physical Training Instructress for High School

Miss Harriett Doull, of 411 Linden Avenue, was appointed training instructress at the Victoria High School by the city school board last night. Miss Doull will replace Miss Mona Miller, who has resigned from the staff.

The new instructress has had two years' training at McGill University, the course being devoted entirely to physical training and girls' work in general. She also conducted a physical training class for unemployed women last Winter, and her application was accompanied by the report that she was a very promising instructress.

Arthur Bagshaw, of 424 Richmond Road, was appointed to the manual training staff of the elementary schools. He has a first class teacher's and manual training certificate and has passed all his examinations in first aid work and lifesaving. He also has had previous experience.

The board also made arrangements to permit pupils at Burnside School who were promoted from Grade VI to Grade VII to remain at Burnside, instead of going to North Ward School.

Airman Pays Sudden Call On Montreal

MONTREAL, July 18 (CP).—Unannounced and totally unexpected by airport officials, Thor Sojberg, Norwegian-American flyer, who hopes to hop in easy stages across the Atlantic Ocean to Bergen, Norway, landed in his Grover-Loening amphibian biplane at Fairchild Airport, near here, late today, after a quick trip from New York.

Solbert took off secretly from Floyd Bennett Airport a few hours earlier, accompanied by Paul Osnanyan, his radio operator.

He will take off for Anticosti Island on another leg of the hop tomorrow provided the weather is favorable.

Crashes on Flight to Capetown

CAIRO, Egypt, July 18 (CP via Reuters).—H. L. Brook, aviator, attempting a new flight record from England to Capetown, crashed today at Mersa Matruh.

He was reported to be injured. The extent of his injuries was not immediately known, however, nor was it known how badly the plane was damaged.

Brook took off shortly after midnight today from Lympne Airport in an effort to beat Mrs. Amy Johnson Mollison's record of four days six hours for the flight.

HAD TO FORAGE IN THE GALLEY

Distinguished Guests at Naval Review Found Their Appetites Unsatisfied

London, July 18 (CP).—"Remember the Maine" was the ironic catchword echoing in parliamentary lobbies tonight, sequel to the Royal Naval Review.

On His Majesty's hospital ship, Maine, attending the review, were Government guests, including members of Parliament. Some complained the catering broke down, that even former Cabinet ministers had to forage in the ship's kitchens for food.

A woman who took part in the dinner struggle was quoted as saying: "I was holding up my plate with a piece of meat on it when a clutching hand came over my shoulder and took the meat away."

Other guests say there was no shortage of food. The trouble was to try and get it.

Anyway, Geoffrey Hander, M.P., will table a question in Parliament about it.

The Admiralty, it is stated, let the catering on the Maine out to a firm of contractors. Sir Bolton Eyres-Monsell, the First Lord, has sent a letter to each of the guests. Said Sir Bolton: "I can only apologize for the lack of hospitality."

Big Mass Meeting To Urge New Deal For Island, Aug. 2

Mayor Leeming to Take Chair at Gathering in City Temple—Cumberland Voters Unit in Signing Petition for More Equitable Treatment

ARRANGEMENTS are being made for the holding of a big mass meeting on the evening of August 2, in the City Temple to discuss a new deal for Vancouver Island. Announcement to this effect was made following a meeting last night of the sub-committee of the New Deal Organization, which is in charge of the circulation of the petition in Greater Victoria. His Worship Mayor David Leeming will occupy the chair at the meeting.

The petition asking for a new deal is being circulated vigorously Up-Island. Cumberland has signed solidly, according to information received from that city yesterday. It was stated that approximately 100 per cent of the voters in the Cumberland area had united in demanding more equitable treatment for Vancouver Island.

CAPTAINS SELECTED

At the sub-committee meeting held last night, under the chairmanship of Frank Partridge, captains for the drive for signatures to the petition were elected for each ward in the Greater Victoria area. General plans for the organization of the drive were discussed, and it was decided to commence an active canvass immediately after the mass meeting. Workers will be invited to volunteer at the meeting, and these will be enrolled at a gathering to be convened immediately following the public meeting.

The ward captains selected last night will meet on July 25 to prepare plans for the drive, it was stated, so that there will be no delay in launching the campaign.

The example set by Cumberland in completing its petition is regarded as an incentive to other communities, including Victoria, in securing a united public opinion and demand for better treatment for Vancouver Island.

GREATEST HEAT NOW MEASURED

Unnamed Star Declared to Have Surface Temperature of 180,000 Degs.

CAMBRIDGE, Mass., July 18 (AP).—An unnamed, far-off star, whose surface temperature is 180,000 degrees Fahrenheit, the highest heat ever measured anywhere, was described to the Conference on Spectroscopy today at the Massachusetts Institute of Technology.

The sun's surface is barely 10,000 degrees Fahrenheit. The hottest temperatures previously reported, all on stars, were 35,000 to 40,000 degrees Fahrenheit.

REVEALING RAINBOW

A blue rainbow—the distant star's ultra-violet light—revealed the inferno. This star is a peculiar object. It is a sun surrounded by a nebula, which in the telescope looks like a halo—a star surrounded by something like the ring around the moon.

It was the ring, or nebula, which made it possible to read the temperature with new instruments and new methods. These were described by Dr. I. S. Downes, of the California Institute of Technology. The temperature reading, he said, was made by Zanstra, a Dutch astronomer.

FINES IMPOSED TOTAL $20,000

Two Companies and Two Men Plead Guilty to Breach of Securities Act

VANCOUVER, July 18 (CP).—For trading in Wayside Consolidated Gold Mines, Ltd., stock contrary to the provisions of the Securities Act, fines totaling $20,000 were imposed in police court today by Magistrate Mackenzie Matheson.

The fines were:

Vancouver Stock & Bond Co., Ltd., $17,000.

Colquhoun de Wolfe & Co., Ltd., now in liquidation, $1,000.

George St. John, director of Colquhoun Wolfe, $1,000.

Purves E. Ritchie, managing director of Wayside, $1,000.

The companies and individuals were represented by counsel who entered pleas of guilty of technical infractions of the act.

Provincial Police Praised for Stand In Quelling Riots

Canada Has No Use and No Time for Trouble-Makers, Says Judge G. H. Thompson, in Reasons for Judgment in Corbin Cases

Praise for the level-headed action of the Provincial Police in the Corbin riots this year and some blunt speaking from the Bench featured the reasons for judgment handed down at Fernie recently by Judge G. H. Thompson, who sustained conviction of three men sentenced for making trouble at the scene, and who expressed plain warning to others that the public was out of patience with agitators in Canada.

A copy of the judgment was received here yesterday by the Provincial Government. It read, in part, as follows:

"Three months ago," His Honor told the accused, "the papers were full of your actions. The Corbin riots appeared in the newspapers with headlines in red. I was interested in reading this morning to see that you occupy about an inch of space in the newspapers. The people have lost their interest in you; you amount to so little in the eyes of the public that the newspapers hardly mention you.

CAN'T FIGHT CANADA

"On the other hand—what is occupying the attention of the people today? What has occupied the thoughts of the people for the last one hundred years and will occupy them for untold generations to come? Canada! And you thought you could fight Canada. Canada has no room for men like you. What is more, Canada has no time for men like you. Canada is working out its own problems. It is too busy in working out its own destiny to be bothered with men like you.

"You are too small to fight a nation. I hope that one thought will be a lesson to you three men and to the rest of the community. We are none of us big enough to fight our nation. No section, whether it be an aggregation of wealth or an aggregation of violence, can fight the country.

MEN WERE MAIMED

"I wonder, too, if you ever thought whom you were fighting in the concrete? The men whom you were fighting were men just like yourselves, just as human as yourselves; earning their daily bread doing their duty. You sent several of them to the hospital. You have maimed some of them. Do you think it is fair? They are no better, no worse, than you men. They risk their lives for a small wage. You are risking your lives in the mines. We all have to work. There is no room in Canada for the man who does not work.

POLICE PATIENT

"I cannot let the occasion go by without passing a word of commendation to the police. Inspector Macdonald and his men showed singular patience. Remember that they are just as human as you are; they showed singular patience under great provocation. One of the most striking things to me is the little violence with which they repelled the violence you showed. They acted up to the highest traditions of an organized police force. I cannot let this occasion go by without giving a word of commendation, a word of praise, to them," Judge Thompson stated.

Two of three accused were fined $50 and costs of appeal, and a third $25 without costs.

THE BEATTY IS THE WORLD'S MOST EFFICIENT AND DURABLE WASHER

The Beatty Washer Store
1609 Douglas St. Phone G 7511

LIP-READING FOR ADULTS
Private Lessons by Appointment
DAY Trial Lessons Free NIGHT
B. S. H. TYE
Normal Graduate Muller-Walle Method
Phone E 9075 2631 Douglas St.
Phone 12:15-12:45 and 6:30-7:30

HATT'S
DOLLAR DAY
ONE DAY ONLY—TOMORROW!
When Dollar Day comes around you can depend on Hatt's Hardware to offer top-notch values in the household and garden hardware you require right now. Here are some of these special values in seasonable hardware on sale tomorrow. Every advertised special on sale tomorrow at $1.00.

Bargains for Dollar Day!

China and Glassware
TEA SETS—23-Piece Tea Sets
CUPS and SAUCERS—Three Cups and Saucers for One Dollar.
SANDWICH SETS—English Make, Hand decorated
BERRY SETS—7-Piece Green Florentine Glassware

Aluminum and Enamelware One Dollar Specials
COMBINATION COOKERS
POTATO POTS
ROUND ROASTERS
DOUBLE BOILERS
TEA KETTLES
COVERED SAUCEPANS—5-Quart
"WEAR-EVER" COVERED SAUCEPANS 3 Quart
COFFEE PERCOLATORS
COFFEE DRIP-O-LATORS—6-Cup Size
ENAMEL SAUCEPANS—5-Quart
KETTLES—5-Quart
PRESERVING KETTLES

Sundry Dollar Day Specials
GALVANIZED WATERING CANS
BRASS RING SPRINKLERS
PRUNING SHEARS
"GRASSWHIPS"
YALE LOCK SETS (For Inside Doors)
GALVANIZED IRON—28 Gauge, 30x96 Inches
KINDLING AXES
ALARM CLOCKS
BOTTLE CAPPERS —Heavy Make, With 12-Dozen Bottle Caps
CLOTHES LINE OUTFITS
One Pair of Clothes Line Pulleys, 7 Hooks, 100 Feet of Clothes Line Wire and 5 Doz. Clothes Pins
GARDEN HOSE
Red Rubber Garden Hose, Cut Any Length: 12 Feet for One Dollar

DOLLAR DAY SALE!

HATT'S HARDWARE
POPULAR PRICED HARDWARE AT THE SIGN OF THE BIG HAMMER

HATT'S Hardware
1418 Douglas Street

BATCHELOR'S
POPULAR CASH ..... 1317 DOUGLAS ST.—E 2431
SELF SERVICE ..... DOUGLAS STREET

Week-End Specials

Fresh Creamery Butter, 22c lb.; 3 lbs., 64c
Lard, 2 lbs. 25c
Mild Cheese, lb. 16c
Ovaltine, Large size 98c
Princess Herrings, in tomato sauce, 1-lb. tins, 3 for 25c
Nice Pink Salmon, 4 tins 25c
Nabob or Blue Ribbon Tea, lb. 42c
Jameson's Best Coffee, lb. 33c
Nice Large Prunes, 2 lbs. 19c
New Australian Seedless Raisins, 2 lbs. for 19c
Quaker Corn Flakes, 3 pkts. 24c
All-Bran, pkt. 19c
Ormond's Sodas, pkt. 19c
Certo, bottle 28c
Kraft Cheese, pkt., 15c
Maple Leaf Flour (Mother's Best), 49-lb. sacks $1.45
Maple Leaf Flour (Mother's Best), 24-lb. sacks 75c
Pastry Flour, 9 lbs. for 24c

Just a Flower in Weed's Clothing

The above picture shows Victoria's famous "Wild Morning Glory," but most gardeners think there ought to be another name for it. Wherever it grows, it is practically impossible to eradicate. However, the subject proved a good one for F. Wood, of 603 Belleville Street, who received honorable mention for the picture in The Daily Colonist June Snapshot Contest.

TRY VALIDITY OF DIVORCE

Interesting Point of Law Is Argued in Appeal of McPherson Case

LONDON, July 18 (?) — Validity of the divorce decree granted O. L. McPherson at the time he was Alberta Minister of Public Works, four years ago, was challenged today before the judicial committee of the Privy Council.

The appellant is Mrs. McPherson, the divorced woman, who obtained right of appeal in forma pauperis. The issue is an unusual one—whether the divorce petition was heard in an open court, or in secret.

Four years ago McPherson divorced his wife, naming Leroy Mattern as co-respondent. Later, he married Mrs. Mattern. The first Mrs. McPherson brought the action in Supreme Court of Alberta to have the decree set aside as null and void on the grounds that the suit was not heard in open court. The Supreme Court dismissed her action and now, by special leave, she is appealing to Their Lordships here.

The original suit was heard by Mr. Justice Tweedie at Edmonton in April, 1931.

MEMBERS SITTING

The members of the judicial committee sitting today to begin the hearing were: Lord Blanesburgh, Lord McMillan and Lord Wright. Counsel for appellant were Wilfred Greene, K.C.; Horace Douglas and R. O. Wilberforce. For respondent appeared S. B. Woods, K.C., and Frank Cahan.

Opening his argument, Greene said the question was: What was the effect of a judgment delivered by a judge at a secret hearing?

"If," said counsel, "the learned judge withdraws himself from the proper public court appointed for the hearing of trials and places himself deliberately in a place where the public will not find him, is he acting as a judge at all?"

The decision in the case would have consequences outside Alberta, observed Lord Blanesburgh at the outset.

FUNDAMENTAL OBLIGATION

"It will probably have consequences all over the world where the power of British justice rules," continued Greene. "The obligation to sit in public and open court is so fundamental in our constitution that you find very rare occasions in the books where it has been dealt with."

It was a fundamental rule of English law, and therefore of the law of Alberta, that, apart from settled and exceptional cases, justice should be administered in public and that a trial not held in open court was no trial at all, Green continued.

The McPhersons were married in 1908, he went on. There were four sons of that marriage, now aged nine to twenty years. After twenty-three years of matrimonial union, McPherson brought suit in the Supreme Court of Alberta for dissolution of his marriage, alleging adultery with Mattern.

In JUDGES' LIBRARY

The trial, counsel declared, was held in a room on the second floor of the Edmonton Courthouse, known as the judges' library. The judge who tried it was not the judge presiding over the regular divorce sittings in Edmonton for that week.

Furthermore, the official reporter was not the regular reporter for that week according to the rotation system, Greene said. As this reporter was leaving the Courthouse on his way to lunch, Assistant Clerk Mason asked him to act as a reporter in the McPherson hearing while at the request of the clerk of the Supreme Court Mason acted as clerk at the trial, although he seldom acted in that capacity.

A public corridor ran round the entire second floor of the Courthouse and one of the doors on this corridor, giving access to a hall from which the judges' library could be entered, bore a brass plate marked "private."

The judge entered the library through a door from the courtroom, took a seat at a table and announced he was "sitting in open court." There were present Mr. Justice Tweedie, the clerk (neither of whom were robed), an official shorthand writer, McPherson and his counsel, said Greene.

DOOR LEFT OPEN

Witnesses were outside and called in as required. The door leading from the library into the hall was left open.

Justice Tweedie had since stated he selected the library as the place of trial on his own motion without any intention of shutting anybody out, he added. Asked if it were correct to say the hearing of a suit in the judges' library was to save McPherson's feelings, Mr. Justice Tweedie had replied: "Not to save McPherson's feelings, but perhaps to lessen the publicity by reason of the position which McPherson occupied in the province and his relation to the public.

Greene submitted that Mr. Justice Tweedie had no authority or jurisdiction to do what he did. "The judge," he added, "deliberately withdrew himself from a place where the public could find him and there purported to administer justice."

WOULD BE HARDSHIP

If the judicial committee accepted Mrs. McPherson's case it would mean that McPherson was not married to Mrs. Mattern. It would mean great hardship, but no consideration of that kind, said counsel, should affect the result.

In the evidence the sheriff had said that generally speaking the public was not allowed in the corridor. Sometimes outsiders were admitted to the judges' library, but not as a rule, and if any members of the public were seen going in, they were checked by officials of the courthouse.

The hearing was adjourned till tomorrow.

LILLIAN GRANT GREETS PIPER

Sister of Gracie Allen Promises to Return Here for Caledonian Games

Mrs. Hazel Boydston, sister of Gracie Allen, motion picture star, was a visitor in the city yesterday with a party of friends en route to Alaska.

Her first greeting to Victoria was from Miss Lillian Grant, who was playing the bagpipes on the arrival of the boat from Vancouver yesterday morning.

Mrs. Boydston is herself a bagpipe player, and was quite taken with the reception. All members of her party kept Miss Grant engaged for some time chatting about bagpiping, Caledonian games, and Victoria's charms.

Miss Grant told them of the Caledonian games to be held this Summer, and Mrs. Boydston promised to arrange to return to Victoria for the games, and bring with her a number of contestants from Los Angeles.

CANADA'S EXPORT TRADE INCREASES

Big Gain Shown in Value of Shipments to United States During Month of June

OTTAWA, July 18 (?) — Canada's domestic exports to foreign countries in June amounted in value to $28,784,260 compared with $25,535,196 in June, 1934, an increase of $3,249,064 or over 12 per cent. Exports to the United States amounted to $21,102,292 as against $15,944,215, an increase of $5,158,077 or 32 per cent over last year.

Exports to other leading foreign countries were as follows, with the 1934 figures in brackets: Japan, $1,482,648 ($1,112,602); Belgium, $876,305 ($1,623,764); Netherlands, $604,820 ($1,532,142); Argentina, $552,436 ($343,504); Brazil, $334,719 ($226,553); Colombia, $280,842 ($322,039); China, $106,061 ($24,720); France, $578,852 ($1,041,760); Germany, $330,296 ($855,405); Italy, $227,547 ($190,901); Norway, $292,880 ($832,924); Spain, $151,536 ($523,292); Sweden, $327,640 ($176,868).

DELEGATES OF WARD SELECTED

Esquimalt Conservatives Are Welcomed Into Victoria Federal Riding

Ward Eight Conservatives filled their quota of twenty-two delegates and five alternates last evening at a workmanlike meeting held in the Conservative Rooms, Campbell Building, with Captain W. J. Cox in the chair.

Those selected as delegates to the central nominating convention in Victoria riding were as follows:

H. A. Bennets, Thomas Jennings, Ivan Thomas, Herbert Martin, Captain S. R. Bowden, Mrs. M. D. Bowden, Captain W. J. Cox, W. A. Archer, Robert Dent, D. A. Henry, E. V. Finland, James Macdonald, Alexander Lockley, E. W. Barker, Thomas Hadfield, Mrs. Thomas Hadfield, Mr. Clements, Mrs. Clements, Mrs. E. Saunders, Mrs. C. H. Smith, Mrs. A. Blair and Mrs. G. Jennings.

Alternate delegates were named, including John Collister, Alfred Cave, Mrs. L. M. Thomas, Harry Craven and Steven Ball.

Hugh Allan, president of the Victoria Conservative Association, welcomed Esquimalt Conservatives into the fold of the Victoria Federal riding. Notably active through the years, the Esquimalt association would be a source of help and strength to the party in the coming Federal election, he said. Conservatives would carry the Victoria seat as they had done in the past for many years, Mr. Allan predicted.

B. M. Clarke
711 YATES STREET
GRESHAM NO. 225 CREPE HOSE. Full fashioned, extra sheer and dull $1.00
All the latest shades and a full range of sizes.
'Prevent Forest Fires—It Pays'

DECLARE POOR ISLAND ROADS TAKE PLEASURE OUT OF MOTORING HERE

Vancouver Island is beautiful, but its wonders cannot be viewed while motoring owing to the poor condition of the roads, according to Mrs. J. B. Lightfoot, of San Francisco, and her daughter, Miss Barbara Lightfoot, who are visiting at the Dominion Hotel.

While both visitors said they were thrilled with the view from the Malahat, they had strong criticism for the highway at that point. They found the road so narrow that they ran into the ditch at one place.

If the Island expects to attract and please American motorists it must condition its roads, Mrs. Lightfoot intimated.

20c For Edison Mazda Lamps
15-25-40-60 Watt Sizes
New Reduced Prices
JAMESON'S ELECTRICAL, LTD.
1121 Douglas E 1171

Our Greatest **DOLLAR DAY**

Saturday will be the outstanding Dollar Day in the history of this store because there has never been an occasion of such sensational price reduction. Come in Saturday . . . see for yourself!

DRESSES
Silk crepes in smart Summer prints and plain colors. They were priced at $12.95 to $19.75. Dollar Day
$7.95 and $9.75

BEACH TOGS
Polo shirts. Shorts and slacks. Your choice of $1.95 to $2.95 values for **$1.00**

TWEED SUITS
Smartly styled. Beautifully tailored. Sold regularly at $17.50 and $19.75. Dollar Day .. **$9.75**

HATS
Large, medium and small styles. All colors. Dollar Day
$1.00 and $1.95

SPORTS DRESSES
Two-piece "Ripplesheer" and eyelet voile dresses. Some three-piece styles with shorts. Reg. to $10.95. Dollar Day **$4.95**

BLAZERS
Blue, yellow, green, red, etc. Reg. $4.95 values to clear on Dollar Day at **$2.95**

GLOVES
White wash gloves. Newest styles **59c**

Scurrah's LIMITED
728 YATES STREET

PICNIC ENJOYED BY BURNS CLUB

Annual Outing Is Held at Summer Home of W. A. Jameson, President of Organization

Approximately 100 members and their friends of the Burns Club journeyed to the Summer home of their president, W. A. Jameson, on the Sooke River, on Wednesday afternoon, and held a very enjoyable basket picnic there. The party left the Coach Lines Depot at 1.30 p.m., and returning, arrived back in the city at 9 o'clock, tired but happy. In addition to the buses, a large number of private cars made the trip.

Miss Lillian Grant and Ian Duncan delighted with a number of selections on the bagpipes during the afternoon, and community singing was led by Mrs. W. A. Jameson. During the afternoon a contest was held, the prize for which was a beautiful ladies' manicure set, donated by Richard Jenkins, of the British Columbia Drug Co., and was won by Mr. Greaves.

SPORTS PROGRAMME

A programme of sports was run off by a committee consisting of W. B. Grant, J. A. Dewar and E. M. Whyte.

At the conclusion of the programme, Mrs. W. A. Jameson presented the prizes to the winners, after which W. B. Grant, on behalf of those present, expressed thanks to Mr. and Mrs. Jameson for their kindness in throwing their place open to the club members and their friends, to which Mr. Jameson replied briefly, stating that it long had been his wish to have the club hold a picnic there and if every one went away happy, he and Mrs. Jameson were amply repaid.

The gathering then formed a huge circle and sang "Auld Lang Syne" and "Will Ye No Come Back Again," after which three hearty cheers were given for Mr. and Mrs. Jameson.

"I sent my little boy for two pounds of strawberries and you only sent a pound and a half."

"My scales are all right, madam. Have you weighed your little boy?"

SAVE!
On Your Dental Work
Dental Plates and Bridgework direct from our own laboratories to you. One-day service to out-of-town patients.
DR. E. S. TAIT
707 YATES STREET PHONE E 1813
"Service and Value"

TO GET THE BEST
Be sure to say "Dewar"
Now AT LOWER THAN PRE-WAR PRICES!
26⅔ OZ. BOTTLE $3.25
DEWAR'S *Special Liqueur*
Distilled, blended and bottled in Scotland . . . JOHN DEWAR & SONS LTD., PERTH, SCOTLAND

This advertisement is not published or displayed by the Liquor Control Board or by the Government of British Columbia.

Sisters of St. Ann In Annual Retreat At Local Convent

Rev. Dr. Lardon, O.M.I., Conducting Summer Gathering This Year—Order Here Since 1858—Pupils' Reunion Will Be Held on July 27

THE annual retreat of the Sisters of St. Ann, an event which has been held here every Summer for nearly the last eighty years, began on Wednesday evening, attracting 103 members of the order and special guests from all parts of the Province, from the Yukon, and from some outside points. Among those attending are members of the various school staffs and hospitals in the West.

Rev. Dr. Lardon, O.M.I., of the Archdiocese of the Province, an experienced and gifted preacher, is conducting the retreat.

The programme embraces the usual chapel service of Mass and Holy Communion; then breakfast, which is followed by Matins and Lauds. An hour later a spiritual topic is given, in the form of a sermon, and this is followed by meditation on the same topic. There are several short intervals in the course of the day when the Nuns are free to walk in the convent gardens, book or rosary in hand.

TEACHERS' CONVENTION

The retreat has come as a welcome quiet time following the teachers' convention which assembled here on July 2, attracting many of the Sisters who are now attending the retreat.

On the termination of the retreat, the former pupils' reunion, July 27, will take place at the Academy as usual. This will be followed by the resumption of Summer School for the teachers.

Since the days of the first school founded in the log cabin structure in 1858, the school work has been pre-eminently the first thought and occupation of the local order. The standard was set at no low level, when the first directress of the school, the late Mother Mary Providence, arrived here and brought with her, among other things, the leather-bound philosophy of her own school days, as well as her microscope, small telescope and magnet. These relics, now in the Convent Museum, are evidence of the standard of education in the early 50's; they are a first link in the chain of advancement continued by this teaching order.

RAILWAY HEADS TO VISIT HERE

C.N.R. Executives Scheduled to Arrive in City On Sunday

HON. C. P. FULLERTON, K.C.

Head executives of the Canadian National Railway are expected to arrive in Victoria Sunday for a two-day visit of company properties on Vancouver Island.

The party will be headed by the Hon. C. P. Fullerton, K.C., chairman of the trustee board; J. Edouard Labelle, K.C., Montreal, member of the trustee board, and S. J. Hungerford, president of the Canadian National Railway.

Others expected here are: A. E. Warren, Winnipeg, vice-president of Western lines; C. B. Brown, Montreal, chief engineer; H. A. Dixon, Montreal, chief engineer for the Western region, and Dr. W. J. Black, director of colonization and agriculture for the Canadian National Railway.

On Monday, Mr. Fullerton opened the fifty-seventh annual exhibition at Edmonton and complimented the exhibition association for placing emphasis on boys' and girls' agricultural club work.

Veteran Seattle Storekeeper Dies

SEATTLE, July 18 (AP).—Jeremiah J. Doheny, seventy-seven, early day Walla Walla storekeeper, who came to Seattle forty-six years ago to engage in the mercantile business, died yesterday after a short illness.

Obituary

WILSON — Funeral services for Mrs. Mary Ann Wilson, of Sidney, who passed away at the Jubilee Hospital on Wednesday, will be held tomorrow afternoon at 3:30 o'clock at the Sands Mortuary Chapel. Rev. Canon Chadwick will officiate. The remains will be laid at rest in the family plot in Ross Bay Cemetery.

MINNIE — Funeral services for Mrs. Esther Catherine Minnie, who died on July 15 in the Royal Jubilee Hospital, were held yesterday afternoon. Rev. Canon Chadwick officiated, and the remains were forwarded to Seattle for cremation. The congregational hymn sung was "There Is No Night in Heaven," and Mrs. S. M. Morton sang a solo, "Sleep On Beloved." A number of beautiful floral tributes covered and surrounded the casket.

WEST — James West, aged sixty years, of 1890 Haultain Street, passed away in the Jubilee Hospital yesterday afternoon. Mr. West was born in Massachussetts and came to this city forty years ago. For the last thirty years he had been in the employ of the C.P.R. He is survived by his widow; two daughters, Mrs. Charles Gould and Miss West; one son, Llewellyn, all of Victoria; one sister, Mrs. M. MacFarlane, of Tacoma, and one brother, Wallace West, of Marigold. Funeral arrangements will be announced later.

SULLIVAN—There passed away yesterday morning at the residence of Mr. and Mrs. J. H. Mortimer, of 723 Wilson Street, Thomas Sullivan, aged fifty-six years. He was born in Kerry County, Ireland, and had been a resident of this city for the past thirty-three years. Mr. Sullivan was sergeant-major in the Royal Canadian Engineers, and the news of his sudden death will come as a great shock to his many friends. Funeral arrangements will be announced later.

BLAND—The death occurred at St. Joseph's Hospital yesterday of Mrs. Minna Bland, wife of John James Bland, of 1769 Kings Road, aged seventy-eight years. She was born in Hanover, Germany, and been residing in this city for four years, coming from San Francisco, where she had lived for fifty-four years. She is survived by her husband, and several nieces and nephews in San Francisco. The remains are reposing in Hayward's B.C. Funeral Chapel, where the funeral will be held at a date to be announced later.

CLANTON—Funeral services for Chester Patrick Clanton, who passed away on July 15 at Kamloops, were held yesterday afternoon at the United Church, Sidney. Rev. Thomas Keyworth officiated and the remains were laid at rest in the Patricia Bay Cemetery. The congregational hymns sung were, "Safe in the Arms of Jesus," and "Abide With Me." The following acted as pallbearers: Dudley Harvey, Stanley Coward, Marvin Eckert, Ernest Jackson, Roy Pearson and Bert Bowcott. Numerous floral offerings were received.

DISBURY — Many sympathizing friends and relatives were present at the funeral of James William Disbury held yesterday afternoon, Rev. Canon Nunns conducting the service. The casket and hearse were covered with beautiful floral tributes. The following were pallbearers: E. V. Robley, A. E. Nix, G. Knight, L. White Law, E. Kean and T. H. Allen. The remains were laid at rest in Colwood Burial Park.

GAUNT—Death came yesterday at the family residence, 3415 Bethune Avenue, to Mrs. Hannah Green Gaunt, widow of John Arthur Gaunt. She was born in Nottingham, England, seventy-nine years ago, and had resided in Saanich for twenty-five years. She is survived by one daughter, Mrs. F. M. Beaumont, and a granddaughter, Audrey Beaumont, at Prospect Lake, and four sister and many other relatives in the East. The remains will be forwarded by Hayward's B.C. Funeral Co. tomorrow to Toronto, where services will be held and interment made in the family plot in Mount Pleasant Cemetery.

JONES — Funeral service for George Jones, who passed away at Esquimalt on Monday, was held yesterday. Many friends attended the service, which was conducted by Rev. Alan Gardiner. The hymns sung were, "Rock of Ages," and "My Faith Looks Up to Thee." The remains were forwarded to Seattle for cremation.

HOSPITAL FUND GROWS

TOFINO, July 18.—Further contributions to the fund to build a hospital at Tofino are gratefully acknowledged by the honorary secretary of the committee in charge, Major George Nicholson, M.C., as follows:

Imperial Oil Company of Canada	$30.00
Tofino-Clayoquot Salmon Association	50.00
Tofino Women's Auxiliary	15.00
Mrs. H. Malon, Victoria	5.00
E. Homewood, Port Alberni	5.00
L. A. Genge, Victoria	5.00
A Friend	1.00

Insurance On Schools Is Changed

On the recommendation of the finance committee, a new plan of insurance on city schools was adopted by the School Board last night.

Under the new scheme, premium payments will be spread over a period of three years so as to equalize the payments year by year.

This means that the board will not have to face a heavy payment one year and a low one the next. It will assist greatly in preparing the annual budget.

LOG OUTPUT IS LESS FOR JULY

B.C. Loggers' Association Says Timber Production Shortened This Month

Timber production, heavy until the end of June, dropped a million feet a day in the week ending July 12, according to British Columbia lumbermen yesterday. This falling off was due to the continued idleness of most of the larger logging camps, caused by fire hazard and the slump in foreign timber markets, particularly in Japan, it was said.

In the last week the output of logs was 33,552,000 feet, as against 39,072,000 feet in the previous week. Before the camps closed, the output was 50,788,000 feet in the week ending June 30. At present the production is not much more than 50 per cent of the figure in June before the shut-down and the drop in foreign lumber buying.

While the demand for cedar has improved, the fir market remained weak, with a large surplus stock of logs in the water ready for milling. The absorption of this stock, which will depend on lumber market conditions, will largely determine when the logging industry will swing back to normal, with the re-employment of many hundreds of woodsmen, officials of the B.C. Loggers Association said.

DANCE ARTISTIC BUT TOO NAKED

American Dancer Fined in Paris Court—Case May Set Precedent

PARIS, July 18 (AP).—Miss Joan Warner, American blonde, learned today that it cost fifty francs, which is $3.30, to "outrage the morals" of Paris.

That sum was the fine fixed by a court which tried her for her nude cabaret dancing on complaint of the National Association for the Increase of the French Population.

Miss Warner was not present in court in time to hear her sentence pronounced, but when she did get there and was told of the fine, she explained: "Oh, justice works fast in Paris."

She immediately entered an appeal from her conviction, posed for pictures and went away again.

Joan's fine may set a precedent for the arrest of all the unclothed dancers in all the famous naughty spots of the French capital.

Judge Rebrasier ruled: "Mlle Warner's dance is artistic, but too naked. Stark nakedness is not permissible in public, however artistic the dance."

Miss Warner was not the only one fined. M. Faudrin, the manager of the restaurant where the American girl danced, was ordered to pay 200 francs—about $13—because of his "purely commercial spirit."

School Tenders Are Distributed

Tenders for various supplies were distributed at last night's meeting of the City School Board. Supplying of physical and chemical apparatus at Victoria High School was divided between Cave & Company and the Central Scientific Company.

The tenders for stationary supplies were extended to July 29, and the awarding of contracts in that connection was left in the hands of the finance committee.

The fuel contracts were awarded as follows: Coal, Walter Walker & Sons, $7.83 per ton; cordwood, Painter & Sons, $3.75 per cord.

JUDGES FOR FAIR NAMED

Most Appointments Already Made for Willows Exhibition in Livestock Class

The majority of judges have been chosen for the British Columbia Agricultural Association's seventy-fourth annual fair, to be held at the Willows, September 7 to 14, inclusive, it was stated yesterday by W. H. Mearns, secretary.

Mr. Mearns, in announcing the judges already selected, pointed out the necessity of having all entries in the livestock division not later than August 24. No entries will be received after this date as they must be submitted to the Canadian National Livestock Records, Ottawa, for checking prior to the opening of the exhibition.

All judges chosen so far are in the livestock classes. They are as follows:

For Shorthorns, Herefords and Aberdeen Angus cattle, A. D. Paterson, of Ladner; for Holsteins, H. L. Steves, of Steveston; for Jerseys, O. C. Evans, of Port Haney; for swine, W. H. Hicks, of the Dominion Experimental Farm, Agassiz; for goats, S. G. Freeborn, Alberta Stock Yard, Calgary, and Ayrshires, W. J. S Pye, of Steveston.

MORE TOURISTS ARE ENJOYING CANOE TRIP DOWN THE COWICHAN

With more travelers coming to Vancouver Island this year than last, more Indian canoe trips have been taken down the Cowichan River so far this season than were taken throughout the entire Summer of 1934, the Victoria and Island Publicity Bureau reports.

This trip of twenty-five miles, commencing at 8:30 a.m. from Cowichan Lake and ending at 6:30 p.m. in Duncan, provides many thrills. The canoes race through broken waters, over rapids, in and out of fishing pools and through a mighty canyon. Time is provided for fishing and eating.

NORTHERN EXPLORER DIES

BANGOR, Me., July 18 (AP) — Frank C. Hinckley, sixty-one, of the first United States geological expedition to Alaska and a member of a Perry relief expedition to Greenland, died at his home today.

ESTABLISHED 1901
Angus Campbell & Co Ltd
1008 GOVERNMENT ST.
"HOLEPROOF" CHIFFON CREPE STOCKINGS
• NEWEST SUNTAN SHADES ..... $1.00 Pr.

TOURISTS MET BY LARGE FEE

Chartered Bus From Ohio Assessed $22.50 by B.C. Motor Licence Office

While the Federal customs service waived formalities and permitted free entry here of a chartered motor bus from Ohio, driving a large party of American University students on an intended tour of Vancouver Island on Wednesday, the Provincial Motor Licence Branch assessed the owners of the vehicle $22.50, it was learned yesterday, after complaint had been voiced about the treatment received by the visiting party.

Provincial Motor Licence officials explained that under the existing British Columbia regulations it was necessary for commercial vehicles visiting the Province to take out non-resident commercial motor vehicle licences covering their stay.

In the case of the Ohio bus, one standing in the name of King Bros. and specially chartered for the trip, the fee assessed was $22.50, for which a thirty-day licence was issued.

As the impost had not been expected by the visiting party, considerable unpleasantness was occasioned over the incident, though the fee was promptly paid.

FORMER RESIDENTS OF LETHBRIDGE ANXIOUS TO JOIN IN REUNION

As the plans for a reunion next Wednesday of former residents of Lethbridge are becoming known here, members of the committee in charge are hearing from many "old-timers" they did not know resided in the city. The function will be held in J. H. Richards' tea gardens, Cadboro Bay. Plans are being made to provide transportation to the gardens from the bus line and Uplands street car terminus.

It is hoped the Hon. F. M. MacPherson, Minister of Public Works, a former resident of Lethbridge and one-time merchant in Southern Alberta, will be present. All anticipating joining in the reunion are asked to immediately telephone the committee at Empire 5827.

SINGLE STUDIO LOUNGE
(As Picture).
Three cushion back, soft mattress with valance, artistic coverings of homespun.
$14.75
Standard Furniture Co.
737 Yates

Keep Cool with REFRESHING BUBBLING..
ANDREWS LIVER SALT
Small Tin 35c, Large Tin 60c, Extra Large Bottle 75c
SCOTT & TURNER LIMITED
Newcastle-upon-Tyne, Eng. 56
Sole Agents: McGillivray Bros. Ltd., Toronto.

Turn to QUALITY Piggly Wiggly Turn to ECONOMY
SHOP! This Modern Way
Quality Foods at Your Neighborhood Piggly Wiggly
SAVE MONEY
Those who serve you in Piggly Wiggly Stores pledge themselves to render prompt, courteous and friendly service regardless of how much or how little you choose to spend.
PRICES EFFECTIVE FRIDAY and SATURDAY July 19 and 20

SALADA TEA Brown Label ½ lb. 26c
EMPRESS COFFEE Vacuum Jar, Lb. . . . 39c 3-lb. jar $1.15
TODD'S SALMON FANCY QUALITY Red Sockeye, ½'s 18c, 1's, tall 33c; Cloverleaf, 1s, tall 12c
SHRIMP Mississippi Brand Wet pack, 1's, tin 15c
LOBSTER PASTE Beaver tin 10c
HEDLUND'S SOUP Mushroom, Oyster or Clam Chowder, tin 9c
Minced Salmon Sockeye ½'s, tin 4c
SOUP Royal City, Vegetable or Tomato (limit 5), tin 5c
Royal Crown Soap 6 bars 18c
MILADY Waxpaper, 100-foot roll 19c
TOILET TISSUE 1-oz. 7 rolls 25c
FLOOR WAX - Lb. 59c Old English
FREE with each pound tin, one 1-oz. bottle Old English Furniture Polish.
Gold Dust 50-size pkg 2 pkgs. 5c
Lobster Golden Key No. ¼ tin 18c
Corned Beef Hash Libby's 2-oz. 9c
Roast Beef Libby's 12-oz. tin 10c
Pork and Beans Libby's, large 28-oz. tin 12c
RED ARROW BISCUITS
ARROWROOT, lb. 25c
GRAHAM WAFERS, 12 oz. 14c
TOASTED SODAS 9c
KRAFT PRODUCTS
MIRACLE WHIP, 4½ oz. 10c, 8½ oz. 19c, 16 oz. 32c
KRAFT or VELVEETA CHEESE ½-lb. 15c, lb. 27c
OLD ENGLISH CHEESE, ½-lb. 17c
KRAFT SALAD DRESSING 4½ oz. 13c, 12 oz. 21c

MARKET SPECIALS—739 Fort St.
Boiling Fowl, lb. (While they last) 16c
PIGGLY WIGGLY DRUMSTICKS 3 for 10c
SHOULDER LAMB CHOPS, lb. 20c
Veal Stew Limited supply 2 lbs. 15c
ROLLED VEAL ROASTS, lb. 18c
LEAN STEAK AND KIDNEY 2 lbs. 29c
Frying Chickens Spring, each 40c
Make your own MEAT LOAF from BEEF, PORK and VEAL, carefully mixed and minced, lb. 15c
BUTTER First Grade Alberta Piggly Wiggly 3 lbs. 65c
CHEESE Mild per lb. 18c

CANNED GOODS
Tomatoes Royal City 2½'s (limit 3) 2 tins 19c
Pears Frontier Brand 2's 2 tins 23c
Peaches Rosella 16 oz. Australian, sliced or halves 2 tins 27c
Corn on the Cob 5 large ears to tin 3 tins 25c
Corn Royal City Choice White, 2's 3 tins 25c
Diced Carrots Aylmer 2's 3 tins 25c
Peas and Carrots Aylmer 2's 3 tins 25c
SYRUP Rogers' Golden 1-lb. tin 13c, 5-lb. tin 29c
Catsup, Royal City 7's 2 tins 15c
AYLMER PINEAPPLE MARMALADE 32-oz. jar 22c; CRAB APPLE JELLY 16-oz. jar 15c
Heinz Vinegar - 16½-oz. 15c, 33-oz. 25c
LIBBY'S POTTED MEATS ¼'s, tin 5c
Princess Crab Spread 2 tins 15c
Cottage Peanut BUTTER 10-oz. 12c, 27-oz. 23c
ROBIN HOOD OATS Large pkg 17c
Shelled Filberts ½ lb. 17c lb. 33c
Muffets, pkg. 9c
Snow White Puffed Rice 3 pkgs. 25c
Grapefruit Beaver Brand 2's, tall tin 18c 2 tins 35c
BRENTWOOD GREEN BEANS, No. 2 tall, 3 tins 25c
Peas Royal City Sieve 3 2 tins 25c
WILD ROSE PASTRY FLOUR 7-lb. bag 28c
OLIVE OIL PURE—Compresse Brand ¼ oz. 22c 1 oz. 13c
Honey Rockist, white 2-lb. tin 29c 4-lb. tin 57c
Creamed Mushrooms Buckingham, 10½-oz. tin 15c
JAM AYLMER, Strawberry with pectin (limit 2) 32-oz. 27c
EXTRACTS Sundale, Pure Lemon or Vanilla 2 oz. 15c 4 oz. 27c
CRISCO SPECIAL! A 1-lb. tin for 3c with a 3-lb. tin at 74c

FRUITS AND VEGETABLES
Oranges, doz. 20c and 33c
Tomatoes No. 2 Hothouse per lb. 16c
New Spuds 10 lbs., 25c
GRAPEFRUIT, each 5c WATERMELON, lb. 5c
Lettuce 2 for 9c LEMONS, medium size, doz. 19c
Green Beans 3 lbs. 17c
Carrots and Beets 2 bunches 5c
GREEN CABBAGE, solid heads 3 lbs. 9c
LARD Shamrock 1-lb. prints 2 lbs. 29c
SUGAR 10-lb. cotton sack 65c
PIGGLY WIGGLY

HAVE MORE FUN ON MOTOR TRIPS
It's pretty hard to beat a motor trip for sheer fun—if you're well. But you have to feel good to enjoy play, as well as work.
Keep fit as a fiddle when you travel, whether by train or by motor car. Take along a bottle of Eno's "Fruit Salt." Whenever you get thirsty, or tired, or when you begin to feel the effects of change of cooking and lack of exercise, take a dash of Eno in a glass of water. Eno is the travellers' best friend. It makes a pleasant-tasting, thirst-quenching, refreshing drink.
Eno is alkaline. It neutralizes the acids of other foods . . . gives heartburn a short shrift. Eno clears the intestines of poisonous waste, cools the bloodstream, regularizes the entire inner system. Keep free from constipation and enjoy life, both at home and on the road. Eno does the trick. The action is gentle—natural. Every effect of Eno's "Fruit Salt" is pleasant and beneficial . . . and safe! Handy size 50c. Household size 85c.

TWO OUTSTANDING WASHER VALUES!
Best Seller, 1934-1935
THE LA SALLE
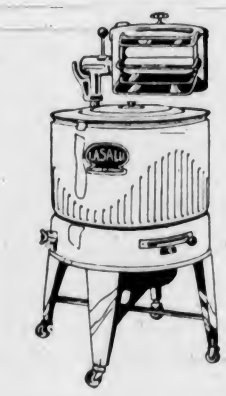
THIS high-quality Washer is made exclusively for the B.C. Electric by one of the world's greatest Washer manufacturers, and thanks to the absence of wholesale transactions we are able to sell the La Salle at a far lower price than that of any other Washer of its class. It is very fast, yet washes everything thoroughly and efficiently. For the woman who is tired of washing by hand but hates to send her things out, the La Salle is just the thing. Sold on the easiest terms.
Cash price, only $74.50
(Slight Carrying Charge for Terms)
Your old washer will be accepted as part payment on a new La Salle!
THOR "JUBILEE" WASHER AND ATTACHABLE IRONER
Here's your chance to get a complete, lifetime home-laundry outfit at the lowest possible cost! The Thor "Jubilee" Washer has all the advanced Thor labor-saving features, with Thor ease of operation, speed and reliability. The efficient ironer attaches right onto the post of the washer, and with the greatest of ease can quickly put the finishing touches to your family washing. This combination, regularly selling for $119.50, is now offered for the amazing price of
$99.50
Just One Left—Phone Today for Free Demonstration!
B. C. ELECTRIC
1501 Douglas Phone G7121

The Daily Colonist

Established 1858

The Colonist Printing and Publishing Company, Limited Liability

J. L. Tait, Managing-Director

Subscription Rates by Carrier and by Mail in Districts Contiguous to Victoria, Served by Colonist City Carriers:

Yearly	$12.00
Monthly	1.00

All subscription rates payable in advance. Mail subscribers are requested to make all remittances direct to The Daily Colonist.

Subscribers in ordering change of address should be particular to give both old and new address.

Subscription Rates by Mail:
To Canada, Great Britain, the United States and Mexico, except districts as above:

Yearly	$6.00
Half-Yearly	3.00
Quarterly	1.50

Friday, July 19, 1935

WAR CLOUDS IN AFRICA

Apart from her fervent desire to preserve the peace of the world, Great Britain has a special preoccupation, in preventing war between Italy and Ethiopia. She has an interest in the interior of Ethiopia, in the waters of Lake Tsana, the outflow of which forms the headquarters of the Blue Nile, on which the fertility of the Soudan depends. Great Britain expressed willingness to cede to Ethiopia a strip of her possession of Somaliland in the hope of appeasing Italian aspirations. This offer was rejected. The intervention of the League seems equally futile.

In the event that war ensues and eventually Italy establishes herself at Addis Ababa, such an occupation, if permanent, would constitute a challenge to Anglo-Egyptian interests as well as to the League of Nations. As far as the latter organization is concerned, the Italian attitude is that it should restrict its activities to Europe and not attempt to stretch its power into Africa. Italy regards her dispute with Ethiopia as a colonial affair. Great Britain does not take the same viewpoint, for African matters are probably regarded more seriously by the British public than the affairs of Central Europe. Italy is a full member of the League of Nations. Ethiopia is also a member, and when the question of the latter's application for inclusion was being discussed in 1923, Italy was one of the Powers which strongly urged her admission. It is recalled, indeed, that Count Benin-Longare, the Italian delegate to Geneva, said the Ethiopian request was a tribute to the League, and one of great value, coming from a distant nation which had shown remarkable tenacity in preserving its religious faith and its national character.

The fact that dominates the situation is the obvious determination of Signor Mussolini to demand a special position for his country at Addis Ababa. That is a threat to the independence of Ethiopia, and there is disregard of the desire of that state to subject the differences to arbitration. Ethiopia's attitude has been conciliatory, for as well as advocating arbitration there is preparation to make considerable economic concessions and to atone to Italy for any reluctance in carrying out the terms of earlier commercial treaties. In view of the fact that this attitude has failed to ameliorate Italy's claims, it is obvious that there are motives at work, and these are mainly economic. Italy wants concessions for agricultural development. She sees other countries obtaining these in Ethiopia while apparently she is barred. Japanese business men recently were granted a concession of 2,000,000 acres of cotton-growing land. Americans have been negotiating for irrigation concessions.

It is possible, too, that Signor Mussolini has nationalistic aspirations in Ethiopia. He wants a land in which his surplus population can settle. The tide of Italian emigration to the United States has been dammed. Italy is now engaged in attempting to settle its countrymen in Libya, Eritrea and Somaliland. In the latter three places climatic factors have militated against the emigration policy. In Ethiopia, however, there is a perfect climate and a rich soil on the plateau offering many alluring advantages. The issue is as to whether the difficulties of Italy should outweigh the rights of Ethiopia. If Italy persists in her determination to fight, the certainty is that the force of events will lead to her resignation from the League of Nations, as she will place herself in the role of an outcast with world opinion against her course. The League principles are based on collective security. When that doctrine does not prevail there is no doubt that virtue will depart from the League, and this the more especially if it passively accepts war against Ethiopia.

CANADA'S CREDIT

Optimistic and reassuring notes affecting the credit of this country were struck in the chairman's report at the recent general meeting of the British Empire Trust Company Ltd. held in London. That organization is largely interested in investments in this Dominion. The chairman, therefore, makes a practice of giving some general information about conditions here. Regarding economic development, he said that for the fiscal year ending on March 31, 1935, the exports from Canada were $659,000,000, as compared with $579,000,000 in 1934. The gross earnings of Canadian railways increased from $262,000,000 in 1933 to $290,000,000 in 1934. Steel production increased by eighty-six per cent, newsprint production by twenty-nine per cent, building permits by twenty-four per cent in value, and the output of electricity by twenty per cent in 1934 over 1933.

The summary continues by pointing out that the production of minerals in 1934 was $277,000,000, as compared with $221,000,000 in 1933, and that the output of gold, copper and nickel constituted new records in these industries. In gold the value produced was $102,000,000, an increase of twenty-five per cent. The chairman of the company pointed out that the British Empire Trust Company Ltd. had been responsible for investing in Canada many millions of pounds of British savings through Canadian securities issued in London. It was natural, however, that the chairman should have spoken at the meeting of the proposal made by the City of Vancouver to reduce interest on its obligations and to the action of the Province of Ontario in arbitrarily cancelling its contracts. The chairman in this respect said that the people of Great Britain had always been willing to invest their savings in Canada and take the fair risks attendant upon the investments they made, "but they were not willing to lend money and lose it as the result of unjust actions on the part of the borrowers." He noted with pleasure, however, that the Dominion Government was totally opposed to the actions of those factional interests, and he trusted that opposition could be made effective by constitutional means, "as undoubtedly the misdeeds of the parts affected the credit of the whole."

POLITICAL GROUSING

A substantial percentage of the people who are the chief political grousers of the day number among them those who have mortgaged their financial future for present pleasures. Because they have failed to live within their incomes they have lost their independence, and so have acquired a habit of complaining and blaming authority because of faults which are inherently their own. Modern invention and the multiplication of the conveniences of society have intensified that social gallop known as "keeping up with the Joneses." The temptation to buy luxuries they cannot afford has been too great for too many, and it is unreasonable extravagance, and its consequent implications, that makes for unhappy hearts.

When the individual or the family, in the desire to be "progressive" and because of the urge to hold that place in a "station of life" that it is believed is so necessary mortgages the future, there is not only the safety of the home risked, but the future of the children of that home, and financial integrity as well. What is promoted more than anything else by the mortgaging of the future is mental unrest. That gives rise to misgivings about the political dispensation that prevails, though not for any logical reason. Men will always be ready to blame institutions rather than themselves. Hence there is a chaos of political thought without sense and direction. Much of this is due to the fact that economy is ceasing to be a virtue, with the result that more unhappiness prevails.

From the pulpit, in the press, over the radio and on the hustings the unrest in men's hearts is fostered by the doctrinaires who see political opportunity in the conditions that have been developed. Those doctrinaires, if they want to set the world right, would be far better employed in preaching the simple creed of thrift and the happiness that is always inspired by that contentment arising out of not owing money. In truth, the doctrine, both for individuals and governments, is to live within their means. If everybody did that, the probability is that unemployment would become progressively less. The only solution that statesman and politicians have for the problem of unemployment is to mortgage the future still more; in other words, to promote and foster the cause which first developed unemployment on a large scale. "It is a mad world, my masters." Too many are thinking and using up endless words in the endeavor to achieve the salvation of others instead of first setting their own houses in order. Another paradox of the situation is that it is often those who have been the most abject failures in life who are endeavoring to set up a political standard for their fellow men. When this age is measured in the perspective of history, there is little reason to doubt that it will be regarded as one of chaotic thought and as having given nothing of creative value to political development.

Radical students at Edinburgh University must be devoid of a sense of humor when they invite M. Trotsky to become a candidate for the Rectorship. M. Trotsky has declined, probably sensing the fact that he would be engaging in a forlorn hope, and he has had enough experience in that arena.

FRIENDSHIP

Oh, the comfort—the inexpressible
Comfort of feeling safe with a person,
Having neither to weigh thoughts,
Nor measure words—but pouring them
All right out—just as they are—
Chaff and grain together—
Certain that a faithful hand will
Take and sift them—
Keep what is worth keeping—
And with the breath of kindness
Blow the rest away.

—Dinah Maria Mulock Craik,
in the News-Letter of the U.M.U.

God hides some ideal in every human soul. At some time in our life we feel a trembling, fearful longing to do some good thing. Life finds its noblest spring of excellence in this hidden impulse to do our best.

—Robert Collyer.

There is, I know not how, in the minds of men, a certain presage, as it were, of a future existence; and this takes the deepest root, and is most discoverable, in the greatest geniuses and most exalted souls.—Cicero.

'Tis immortality, 'tis that alone,
Amid life's pains, abasements, emptiness,
The soul can comfort, elevate, and fill,
That only, and that empty, this performs.

—Young.

The Weather

Meteorological Office, Victoria, B.C., at 7.00 p.m., July 18, 1935.

SYNOPSIS OF WEATHER CONDITIONS

The barometer remains high on the Northern Coast, and fine, warm weather continues over this Province. Scattered rains have occurred in the Prairie Provinces, accompanied by moderately warm weather.

PRECIPITATION AND TEMPERATURES

(Precipitation for twelve hours to 5:00 p.m.; temperatures for twenty-four hours.)

	Rain	Min.	Max.
Victoria	--	49	62
Nanaimo	--	50	78
Vancouver	--	54	72
Kamloops	--	60	84
Prince George	--	40	76
Estevan Point	--	48	64
Prince Rupert	--	48	58
Atlin	--	38	60
Dawson	--	48	72
Seattle	--	56	
Portland	--	56	82
San Francisco	--	56	66
Spokane	--	60	90
Los Angeles	--	66	82
Penticton	--	56	--
Vernon	--	52	--
Nelson	--	52	88
Kaslo	--	53	
Calgary	.04	54	66
Edmonton	.02	54	66
Swift Current		58	80
Prince Albert		54	70
Saskatoon	.16	54	74
Qu'Appelle	.04	50	76
Winnipeg	--	60	84
Moose Jaw	--	58	78
Wednesday—			
Toronto	--	62	89
Ottawa	--	52	86
Montreal	--	64	86
Saint John	--	54	62
Halifax	--	60	80

THURSDAY

Maximum	62
Minimum	49
Average	55
Minimum on the grass	41

Weather, clear; sunshine, July 17, 15 hrs., 24 min.

5:00 P.M. WEATHER REPORTS

Victoria—Barometer, 29.96; wind, W., 12 miles; clear.

Vancouver—Barometer, 29.92; wind, SW., 8 miles; fair.

Kamloops—Barometer, 29.90; wind, NW., 4 miles; fair.

Prince George—Barometer, 30.00; wind, SW., 4 miles; fair.

Prince Rupert—Barometer, 30.30; wind, W., 4 miles; cloudy.

Estevan Point—Barometer, 30.00; wind, NW., 12 miles; clear.

Portland—Barometer, 29.86; wind, E., 10 miles; fair.

San Francisco—Barometer, 29.78; wind, SW., 10 miles; cloudy.

Note and Comment

By R. B. D.

Chaos of thought and passion, all confus'd;
Still Judas of truth, in endless error hurl'd.
The story, jest and riddle of the world.

—Pope.

This morning we had an interview with our spiritual adviser. A spiritual adviser is a very necessary functionary in times of trouble, and these are very troublous times. We have trials, troubles and tribulations in newspaper offices also. In the course of conversation the troubles and anxieties of the world were mentioned, and we were asked whether we remembered the command, "Let there be light, and there was light." Before that command there was chaos, and after the command there was cosmos. Chaos means disorder and cosmos means order. There is chaos everywhere today, national and international chaos—political chaos and economic chaos, social chaos and business chaos. Instead of the world basking in the light, it is groping in darkness. That is the situation as unfolded to us by our spiritual adviser.

• • •

What is to be done about it? Our knowledge being finite, we do not know. We doubt whether there is anyone gifted with the power anywhere in the world to issue the command let there be light, and light will so shine that disorder will disappear and order will prevail. There is political chaos in Canada, there is political chaos in the United States, and there certainly is not political cosmos in Europe. It has been said that in a multitude of councillors there is wisdom. There are multitudes of councillors in Canada and multitudes of councillors in the United States. In the United States the politicians have inclined their ears to the counsels of learned theorists who came out of the universities, and there is political and economic confusion worse confounded. The structure the national government had set up on the advice of impractical theorists has been razed to its foundations by the judgment of courts of competent jurisdiction, and there is chaos.

• • •

This chaotic situation reminds us of a book written by an authority once in high repute attempting to demonstrate that there is a natural law in the spiritual world just as there is a natural law in the physical world. Is it not possible that there may be a natural law in the political and economic world, and that when attempts are made by political and economic muddlers and meddlers to interfere with this natural law the result is what we have throughout the physical world today—chaos? The laws of nature cannot be flouted with impunity.

• • •

Learned pundits frequently have expounded on the subject of the consequences of environment. The sons of men as well as nations in the aggregate are subject to the effects of environment. In Canada we are subject to the effects of our environment in relation to the United States. The example of the United States in many things has been followed by Canada. Many doubtful experiments in politics, economics and sociology by the United States have been tried in Canada. To a certain extent, but not to the fullest extent, we in Canada have adopted the principles of the New Deal or the N.R.A. The temptation to adopt the principles of the New Deal in their entirety was fortunately checked by early evidence that the N.R.A. was destined to prove what in the common idiom was called a dud. The United States has found out that prosperity cannot be made on political orders; that depression cannot be turned into prosperity by borrowing money from the people and turning it back to the people through political channels, or by destroying national wealth, such as pigs, cattle, corn or cotton, in order that there shall be a dearth and a consequent increase in the price of the products which remain.

• • •

Our neighbors have been seeking a short and artificial cut to prosperity, and they have not found it. We have been cutting little bypaths in the hope of attaining that promised land, and the results are at least doubtful, but we have not gone as far as our neighbors into the economic labyrinth, and if we have to turn back we shall not have so far to go. The great body of public opinion seems to be that if the government of the United States instead of resorting to artifice and experiment, had let nature take her course the conditions today would have been more tolerable and the day of prosperity nearer.

• • •

The phantasies of the Townsends, the Longs, the Douglasses, the Aberharts, the McGeers and the Woodsworths have all had their influence on the current politics of Canada. Rt. Hon. William Lyon Mackenzie King has said nothing to throw light on the situation, but one who professes to be the Liberal leader's second in command has said something to befog it and bewilder sober and sensible people. So there is chaos in Canada, and there is doubt whether as a result of a general election there will be cosmos.

Letters to the Editor

No letter to the Editor will be inserted except over the proper signature and address of the writer. This rule admits of no exception. No letter should exceed 500 words in length.

IRON ORE OF ISLAND

Sir,—In your issue of yesterday, Major Lenox MacFarlane asks: "In what part of this earth can we find such a quantity of the raw material, both of coal and iron, in such proximity? Where?"

Well, about 500 miles from Shanghai, up the Yangtze River, at Ta-Teh in the Hupeh Province, there are vast areas of coal and iron of superior quality close together. The ore is among the richest in the world and yields as high as 65 per cent of iron. The Japanese, for some years, have controlled this area, and the writer has seen fleets of Japanese ocean steamers constantly carrying this ore to Japan.

There are other parts of China where rich deposits of coal and iron are in close proximity, and if it were not for the duty, the Chinese could land the ore in Victoria cheaper than it could be mined here.

P. VERNON-JACKSON,
Captain.

Late Commander Revenue Cruiser Lung Tsing.

1580 Beach Drive, Victoria, B.C., July 18, 1935.

SAXE POINT PARK

Sir,—The Municipality of Esquimalt, B.C., has recently improved Saxe Point Park as a tourist place of attraction and delight. Being a true lover of natural beauty and art (God's gift to mankind), am horrified to find some of the beautiful trees in this park have been spoiled by cutting large notches into the bases for a wooden seat to rest nailed between two trees. This vandalism was done, no doubt, to save a little expense by the municipality on the part of someone who has destroyed and disfigured the trees besides spoiling the natural beauty of the landscape. F. W. BRANDER.

652 Superior Street, Victoria, B.C., July 17, 1935.

SUNSHINE CAMP

Sir,—May I be permitted to ask, by way of your columns, why the money that I collected for the "Fred Landsberg" Sunshine Camp by sale of my July 1 (Dominion Day) programmes is considered by Mr. Snowden, the city relief officer, to be available for the reduction of the food allowance to the mothers and children who are sent there for a short Summer vacation?

My efforts, also those of my helpers, were provided with the thought of raising the means to provide a little extra pleasure for underprivileged mothers and children, and if I am willing to give my hard work for this purpose then what right has Mr. Snowden, a well-paid manager of the City Relief Department, to take advantage by cutting down on their small allowance without my consent?

I feel that I am entitled to an explanation as I am not in agreement.

JOE NORTH.

1109 Johnson Street, Victoria, B.C., July 18, 1935.

Military Activities

"D" COMPANY, 2ND. BATTALION CANADIAN SCOTTISH REGIMENT

Orders by Major Robert D. Harvey, Commanding.

Platoon commanders will arrange forthwith to turn in all kit and equipment, forwarding same to company stores, The Armory, Victoria, B.C. All rifles and Lewis guns must be cleaned before shipment. Personnel wishing reissue of same kit next training season will place tags or labels with their names on Balmoral, tunic and kilt. It is important that each article be so tagged as bundles are broken up in stores.

The following have been accepted for the Infantry full course, Work Point Barracks, 15-7-35 to 11-8-35: 2nd. Lieut. George Elliott; 2nd. Lieut. H. A. Peard; L.-Cpl. E. Bion; Pte. E. Carter, and the following N.C.O. will report for Part 2, Provisional School, Work Point Barracks, 12-8-35 to 224-8-35: L.-Cpl. T. Brown.

At the close of the 1934-35 training season the company commander wishes to express his appreciation to all ranks for their co-operation and good work during this season.

A Chicago trader who ran corn prices up 14 cents without organizing as an alphabetical agency is in trouble with the Government.

FIFTY YEARS AGO TODAY

(From The Daily British Colonist of July 19, 1885)

Estimate of the Salmon Pack. The July salmon run, which started in pretty heavy the first week of the month, has fallen off, says the Astorian newspaper, and it looks now as though the prophecies of a short pack would come true. There are not lacking those who assert that the aggregate will be 200,000 cases below that of last year. The outside estimate is 475,000 cases, and it is said that this is putting it 25,000 cases too high.

An Excursion Party. A party of American excursionists came over from the Sound on the steamer Olympian yesterday, and obtaining carriages, drove to all the points of interest about Victoria. The excursionists were I. T. Smith, president of the Kansas Central Railroad, and Mrs. Smith, of Leavenworth; C. H. Prescott, manager of the Sound division of the O.R. & N. Company; Mrs. and Miss Prescott, of Portland; W. C. Browne and his wife, of Leavenworth; Mrs. Lambert, Mrs. Gardner and Miss Helen Smith, of Leavenworth, and Harry Hall, agent of the C.B. & Q. Railroad, at Omaha. Victoria was loudly praised for its attractions, and Mr. Smith said it was the only city he had noticed on the northern coast where the progress of building was not impeded by hard times. The party returned to Seattle in the afternoon.

The Observation Car

BY THE EDITORIAL STAFF

Talking on "The Green"

We do not mind waiting a few seconds, even a minute or two on the sidewalk while others stop to talk and thus block the way, but we do object to missing the "go" traffic signal because of women holding extended conversations at the curb.—N. A. C. M.

• • •

Spring-Cleaning the World

Seems odd to hear man brag of air-conditioning his tiny cubicles, when the sun has been changing the air of a universe, carrying water from oceans for the thirsty land, and the tides have been sweeping the shore-lines of continents clean since time began. Nature cures its own pollution. Man has not yet wholly learned the art.—S. G.

• • •

The Island "Trail!"

Overheard at a gas station at Union Bay: American motorist, pulling up gingerly, calls out to the proprietor, "Say, does this trail go all the way to Campbell River?" Apparently our Island Highway is nothing more than a trail to our American tourists.—B. H. B.-W.

• • •

Pop Went the Profits!

Citizens of Ladysmith had visions of a real gangster holdup the other day, when noises similar to those made by the firing of pistols were heard coming from the liquor store. Investigation proved, however, that no desperadoes were looting the Government treasure house. It was simply a trick of Old Sol who had concentrated his hectic gaze on the rows of wine bottles on the shelves. "Pop, bang!"—and a cork went skyward. The vendor gave a jump as if shot. "Bang! Bang!" and more corks popped out. Now Government officials are wondering if they should charge the sun with damage to property, or insist that in future all wine be supplied in non-explosive bottles.—B. A. M.

• • •

The Female of the Species . . . !

Wives of longshoremen will brook no interference from anyone whether they be strikers, strike-breakers, or just plain, ordinary citizens. This was ably demonstrated the other day when a man, who is in steady employment, went to the dock to deride his son-in-law for being "a scab." His daughter was present at the time, but left before her father. On her father's return home, the women in the block in which he lived had ganged together, and pelted him all the way up the street. Some shoved him off the sidewalk. Others knocked him about by running perambulators against his legs. The man has decided that in future he had best keep his opinions to himself.—P. C. R.

• • •

Here and There

Youthful bandit—the four-year-old boy pedaling frantically along Broughton Street on a tricycle and loudly demanding nickels from every pedestrian . . . Sadie of the stamp wicket wants to know why customers ask for a quarter's worth of three-cent stamps and then gaze at her as though they had been short changed when she hands back a copper. Perhaps they don't realize three goes into twenty-five only eight times, Sadie . . . Hats off to the persons on Pentland Road who are interested in a forthcoming wedding. After a long search they found the street sign, repainted it and nailed it up so wedding guests will be able to find the house. If there were more weddings in Oak Bay the municipality would be saved the upkeep of street markers . . . A cub reporter with a peculiar nickname requested the boss to ask the staff to discontinue using the name. He said it injured his social prestige.—G. B.

• • •

Why Let 'Em Die?

A recent issue of a popular weekly publication asks, "Is it right to bring back the dead?" What do you think? If it's possible to bring 'em back alive, why not keep 'em walking with us always? Seems to me it's an awful waste of money paying the pipers—I mean the undertaker and the parson—to perform any last sad rites when an injection of a certain fluid and some scientific manipulation would keep the boys and girls pepped up indefinitely. It might put the embalming fraternity out of business, of course, but look at the number of drug-injectors and muscle-manipulators it would employ, with everyone eventually becoming adept in the practice, as it would become necessary in the long run no doubt, to give the fellow who is giving you the treatment a thrust of his own needle. Live and let live will attain a real significance if certain scientists prove their theories right, don't you think?—F. M. K.

• • •

We Would Like to Know If—

Mirrors are placed in elevators to permit men, who portray the utmost vanity, to admire themselves in as the cars move gently up and down . . . If the girl with the rolled stockings intentionally crosses her legs in the street car, or is it an old-fashioned custom . . . If the cop at the intersection watching hurrying pedestrians who forget automatic signals ever thinks of the days when he did what he was not supposed to do . . . If the person who apologizes when he or she bumps into you during a busy day is really expressing the truth, or does it out of a sense of politeness.—S. T.

• • •

Did You Know That—

Johnny Rawlings, who played regular second base for the New York Giants in the National League, use to patrol the same position for the Victoria Baseball Club many years ago . . . The record drive made in golf is 445 yards and it was propelled from a tee by R. C. Bliss at Herne Bay, England, August, 1913. Other long tee shots have been recorded, but this one takes the prize by a wide margin, something like fifty yards . . . Victoria captured the world's lacrosse championship in 1919 when the Foundation Company team swept everything in Canada aside by one-sided scores . . . The old thirteenth hole at the Oak Bay links, a distance of 525 yards at the time, was made in two by a chap named Arbuckle before the war. In those days the hole had two steeplechase bunkers, tough hazards to the shotmakers of the day.—J. D.

THE COLONIST IN LONDON

The Colonist may be procured at the International News Stand of Messrs. Selfridge & Co., Oxford Street.

EX-CHIEF CAMERON WINS HIS FREEDOM

Continued from Page 1

mented that Crown witnesses had said it was an accepted practice to go to the underworld for information in investigating major crimes, and that Cameron had never interfered with them in the discharge of their duties.

He traced the development of the crime of conspiracy from the Middle Ages in England.

He remarked that much evidence of moral delinquency had been heard in which connection two of the accused had been convicted; "but justice is ever in jeopardy when passion is roused," he observed.

Only relevant conduct of the accused in relation to the charge should be considered, he said. Briefly, he explained, the accused were charged with conspiracy to commit a public mischief by not enforcing certain sections of the code dealing with immorality and gaming.

FORCE UNDERMANNED

"It was notorious that the city police was undermanned," he said, and Cameron was faced with a serious problem of major crime. In other words, he said, the activities of the police were concentrating on major crime, which was rampant.

From evidence of association of Cameron with Celona on two police boat cruises, meeting at Cameron's ranch, his office, and his home, the court had been asked to deduce that there was an agreement to carry into effect an unlawful purpose, he stated. It was peculiar that at none of these meetings was Barrack present; and to succeed, the Crown must show that all participated and acted in concert.

He pointed out that other police officers were present on all occasions, and no secrecy was observed. It was significant that nothing was said, and the usual element in a case of this kind was absent about money or money's worth. It was here non-existent, he observed.

RECOGNIZED PRACTICE

Whether the practice which Inspector of Detectives McNeil said was followed, of going to the underworld for information when investigating major crime, was proper was not for the court to decide, he said. It was a recognized practice observed by the authorities.

"The Police Commission told him to stamp out a wave of major crime, and he made a very good job of it," said Mr. Wismer of Cameron.

After tracing his career from the time he was a farm lad in Scotland, he said that Cameron was unfortunate enough to accept the office of Chief Constable for Vancouver. The town was ridden by gunmen.

JANITORIAL STAFF TRANSFERS MADE

Building and Grounds Committee Of City School Board Recommend Many Changes

Many changes in the janitorial staff of the city schools were authorized by the school board last night on the recommendation of the building and grounds committee.

J. P. Taylor was appointed engineer at the Victoria High School. He formerly was fireman on the high school staff. J. McKenzie, janitor at the Victoria West School, was promoted to fireman at the Victoria High School.

John Grant, janitor at Bank Street School, was promoted to Victoria West. J. P. Sylvester was appointed janitor at Bank Street. E. Chapell was released from his duties as janitor of the two annexes at North Ward School, and Mrs. Blackwood's duties were confined to Kings Road School. Mrs. A. Tharton was appointed janitress of the two annexes at North Ward, the principal's office and teacher's room. J. Leask was transferred to the post of janitor and assistant gardener at the Victoria High School.

HOW TO MAKE ICED TEA

Infuse six heaping teaspoons of Salada Black Tea in a pint of fresh boiling water. After six minutes strain liquid into two-quart container. While hot, add 1½ cups of granulated sugar and the juice of 2 lemons. Stir well until sugar is dissolved; fill container with cold water. Do not allow tea to cool before adding the cold water; otherwise liquid will become cloudy. Serve with chipped ice.

"SALADA" ICED TEA

Knitting Wool — Half Price

Leading Brands—All Colors—2 and 4 Ply
GOVERNMENT STREET STORE ONLY

THE "WAREHOUSE"

1110 Government Street Phone E 8511

Blank Books — Office Supplies

LITCHFIELD'S LIMITED

1109 GOVERNMENT STREET PHONE E 9513

See Our Garden Chairs	$1.50
See Our Garden Tables	$3.00
See Our Garden Seats	$5.00
See Our Garden Baskets	$1.50
See Our Hose Holders	50¢
See Our Hose Holders	15¢
See Our Wicker Fern Stands	$6.00

All Made by Disabled Ex-Service Men.
Inspection Invited.

The Red Cross Workshop

(FIRE AND FORESTS DO NOT MIX)

584-6 Johnson Street Phone E 3513

FOR SALE OR RENT

Comfortable House
In Attractive
Grounds
On Waterfront

Easy walking distance to town. Five minutes by motor. Very reasonable rent to good tenant.

Phone E 2912 or E 9842

Cranleigh House School
FOR BOYS
From Beginners to Matriculation
Kindergarten in Connection
C. V. MILTON, A.C.P.
Cadboro Bay Road E 8214

Australian Premier Urges Increases in Trade and Relations

Rt. Hon. Joseph A. Lyons Addresses Rotary Club of Victoria—Sees Friendship as Preventive to War—Reviews His Country's Conditions

AN earnest appeal for a closer bond of friendship and a more equitable scale of trade relations between the Dominion of Canada and his country was voiced by Rt. Hon. Joseph A. Lyons, P.C., Premier of Australia, in a luncheon address delivered yesterday noon at the Rotary Club meeting in the Empress Hotel.

Premier Lyons pointed out that Australia and Canada had much in common since both were members of the same Empire and both bordered on the Pacific Ocean. The latter, he stated, governed the future of the world. Better relations on the Pacific would bring a more stable confidence in the world, contended the Premier.

He referred at length to the "ignorance," of both English and Canadians towards Australia and the same condition existing between his country and the Dominion and Great Britain. "It is essential we know each other better," declared Premier Lyons.

SEES POSSIBILITIES HERE

The Premier disclosed he had gained a considerable knowledge of Canada during his short stay here, and recognized, now, the great possibilities of the Dominion. "I shall take a greater interest in Canada and I hope we can get closer together," the Premier continued. He urged the interlinking of the Empire to preserve peace. Premier Lyons considered that rapid transportation facilities being developed will reduce the possibilities of war.

"War clouds are over the world, today, unfortunately," he continued. "We should take all government heads once a year to the battlefields of France and let them meditate for a while. You, in Canada, have not completed your great War Memorial, neither have we. It is unbelievable that countries would wish to go to war.

"I am sure war thoughts do not spring from the hearts of the people of any country. If war comes, it will have been caused by politicians and not the people," declared the Premier, emphatically.

PLEDGES FRIENDSHIP

Premier Lyons expressed gratitude for the fine treatment he had received from all sections of the Dominion. "If there is anything we can do to bring us closer together, increase our trade and further our friendship, we will do all in our power to bring it about."

The Premier referred at length to the present condition of Australia. He was proud of the people and considered they were worthy members of the British Empire. Although Australia is not as great a Canada, it has a wider range of climate and consequently a greater production range. He pointed out that no country was more adequately equipped to live within itself than Australia. He hoped this condition would not come about for "restoration of trade throughout the world is the only solution."

BRITISH POPULATION

The population was 98 per cent British, and his own section—Tasmania—was 99 per cent British. He stated that Australia passed through the depression before the Dominion of Canada. "We borrowed money before the crash and looked on it as sort of national income. We were living in a fool's paradise," he stated.

Then came the crash, and his country's "revenue dropped from 650,000,000 pounds per year to 450,000,000 pounds, a 200,000,000 pound decrease affecting 7,000,000 persons. Many schemes were advanced to insure quick recovery, but "if a nation wants to be respected and trusted in the world, it must do what all decent citizens would—pay its own way," declared Premier Lyons.

Bondholders cut their interest rates substantially, taxes were raised and pensioners and civil servants took pay cuts, all for the benefit of Australia. Consequently, for the past few years, Australia has had a balanced budget and a small surplus. "Ninety-seven per cent of the bondholders took a cut voluntarily," he said.

UNEMPLOYMENT DECREASES

Confidence in the Government continued and the country slacked off the unemployment situation steadily from May, 1932, stated Premier Lyons. Unemployment conditions had greatly improved monthly, reports as late as June 30 indicated. State-owned railways in Australia proved a big drain on the national treasury, and if there were no state railways, the Government would complete each fiscal year with a substantial surplus, Premier Lyons asserted.

Last year, Australia finished the year with a surplus of $3,500,000. He explained the national banking system in Australia, which was kept free from political interference. The tariff board, also, was not hampered by political interjection and orders.

"We are pleased with trade with Canada, but we would like to see it increase more rapidly than heretofore," continued the Australian Government head. Last year, he stated, Australia spent $18,000,000 in Canada, while the latter spent only $6,000,000 with Australia. He wished to see the latter figure increase more rapidly.

Mayor David Leeming moved the vote of thanks.

A Budding Tyee Button Aspirant

This young fellow has just got a bite. He is not quite sure what is is, but his enthusiasm should qualify him as a budding aspirant for a Brentwood Bay Tyee button at some future date. The picture was taken by Mrs. Nelson Goodwin, of 1133 Camrose Crescent, and placed eighth in The Daily Colonist June Snapshot Contest.

ABANDON ALL HOPE OF AVOIDING WAR

Continued from Page 1

which Italy rejected, Haile Selassie reminded Parliament, the soldiers and the country Ethiopia wanted peace.

He termed an insult to Ethiopia Mussolini's charge that Ethiopian barbarity precluded peaceful settlement of the dispute, and Il Duce's reference to Italy's "civilizing mission" in Africa.

WANTS ABSOLUTE CONTROL

ROME, July 18 (AP).—The authoritative review, "Affari Esteri" (Foreign Affairs), today said Italy's aims in Ethiopia were absolute control of Ethiopia's military forces and the right to settle Italians in the African empire.

That disclosure came shortly after Premier Benito Mussolini informed the nation Italy's military preparations in Eritrea, her colony lying just east of Ethiopia, were already in shape "to face present and future tasks."

"In regard to military services, much remains to do, but I believe the most difficult period has passed."

"Affari Esteri," which often reflects official opinion, said Italy would like to achieve her aims in Ethiopia peacefully, if possible. If not, the article said, Italy stands ready to try other means.

PRESSING FOR PEACE

LONDON, July 18 (AP).—Emperor Haile Selassie's stirring appeal to Ethiopia to defend its independente to the last man, interpreted in some diplomatic quarters here as tantamount to general mobilization, today gave new impetus to Britain's efforts for peace.

Discussions at Rome and Paris seeking ways to avert war continued, while various peace organizations and advocates pressed for decisive action, based on the League of Nations covenant.

The Cabinet met, considered Britain's move at the forthcoming council meeting at Geneva and determined to speed up its diplomatic activity despite the dark outlook. What specific decision, if any, as to procedure the Cabinet reached was not disclosed.

SEEKS CONCILIATION

Sir Samuel Hoare, Foreign Secretary, vigorously supported conciliatory policies.

"I shall try to make peace and help, of course, in reconciliation where peace and reconciliation are possible," he said.

Anthony Eden, Minister for League affairs, who will head the delegation to Geneva, assured Geoffrey Mander, of the Liberal Opposition in the House of Commons, Britain would not join Italy in exerting pressure on Ethiopia, but would have full regard to the rights and obligations of states, members of the League "during the present negotiations."

CLEAN UP OR SHUT UP!

PEEKSKILL, N.Y., July 18 (AP).—The State Department of Correction has informed the town board it's got to wash the blankets and clean up the town jail—or close it!

ELECTED VICE-PRESIDENT

BALTIMORE, July 18 (AP).—John J. Powell, of Montreal, today was elected Canadian vice-president of the Ancient Order of Hibernians.

DENY INCREASE TO RELIEF MEN

Saanich Council Votes Down Proposal to Boost Allowance to Unemployed

After deliberating for more than an hour in committee, the Saanich Council at 12.20 o'clock this morning decided not to grant municipal relief workers the approved Provincial Government 10 per cent increase on food allowance plus $1 extra for each dependent. The cost to the municipality for this move would be more than $2,200 per year, an amount the council considered Saanich could not afford at this time.

A delegation which met the council last night included Very Rev. Cecil S. Quainton, Dean of Columbia; Rev. Owen L. Jull, Rev. F. Comley and Rev. Alan Gardiner, all members of the Anglican Synod, and C. Buckingham, A. G. Evans, P. D. Wilson, Donald MacLoud, Bert MacLoud, and W. B. White, chairman.

LIVING COSTS UP

Dean Quainton was the key spokesman of the delegation. The Dean maintained that living expenses had advanced since the present scale of relief was instituted. The allowance did not care for inevitable unforeseen expenses.

W. B. White told the council that 250 relief men had petitioned for the increase sought.

Reeve William Crouch told Dean Quainton the Provincial Government was the place to register the appeal, not the municipal council. Reeve Crouch and Mr. Wilson engaged in a brief verbal sally over former relief moves of the reeve.

Rev. F. Comley stated that if Vancouver could get special privileges for its relief workers, Saanich should also. He contended that from a humane standpoint no one would see little children going without milk.

"Why not petition the Provincial Government?" queried Councillor G. S. Eden, Ward Seven. "The more the municipalities bear, the less the Government assists them," he continued. Rev. Owen L. Jull suggested that the council and the synod members approach the Provincial Government jointly, as Mr Buckingham stated "there is too much passing the buck."

It was pointed out that the difference between the scale paid a man and his wife in Saanich and the amount which the Governments contribute was nine cents per month. This class receives $18.66 per month. The difference for a man and wife and one child was three cents, while for two children the difference was $1.57. This amount increased until for nine children the full allowance was granted by the council.

ESTABLISHED 1885
Save Money at Our 50th Anniversary Sale
EVERYTHING DRASTICALLY REDUCED
JAMES MAYNARD, LTD.
649 Yates Street WHERE MOST PEOPLE TRADE Phone G 6314

SATURDAY IS 1421 Douglas
DOLLAR DAY at Dick's
Come and Get the BARGAINS Phone E 7552

NIAGARA WILL BE DELAYED TEN DAYS

Continued from Page 1

hatch on the port side, the edge of the deck being scraped for some little distance aft, where, some little damage was done to the superstructure, several small frames and plates being bent there. Whether there is any serious damage to the liner below the waterline will be seen as soon as the stevedores who worked on the cargo all day yesterday get it out of the forward hold so she can be floated into drydock

NO TIME LOST

Immediately following the arrival of J. C. Irons, of Vancouver, general manager of the Canadian-Australasian Line, here yesterday, no time was lost in shifting the ship from her anchorage to Rithet Piers, where, without any question of price for repairs, the firm of Yarrows, Limited, was instructed to get the ship in seaworthy condition as rapidly as possible. In a short time, a crew of workmen was busy on the ship, and it is expected she will be ready to proceed on her interrupted voyage in about ten days at the latest.

It is expected the Niagara will be floated into the Government Drydock, Esquimalt, Saturday morning, when a complete inspection of the liner's hull will be made. It is not anticipated that the vessel has sustained any major injury below the waterline.

The freighter King Egbert is apparently injured the more seriously of the two ships. There is a gaping hole in her bow, the plates of which were torn away and badly crumpled immediately beneath the hawse holes. She was surveyed yesterday, and as soon as specifications are ready, tenders will be called for.

No one was injured on either ship, the impact, although severe enough to crumple up the plates, the great weight of the ships and slow speed they were traveling in the fog would prevent any very great shock. While there was some, it was not sufficient to overbalance promenading passengers or members of the crew engaged in their various duties.

REMAINED COOL

Officers of the Niagara reported that the passengers remained cool, and assembled on the deck immediately following the collision. For some time they awaited the result of a hurried survey, while lifeboats were swung out and members of the crew occupied their stations.

When the officers announced there was no serious damage in sight, the passengers returned to their dancing or watched the moving picture entertainment provided on the Niagara as the ship returned to Royal Roads.

Passengers aboard the Niagara were given the alternative of continuing to Australia by way of San Francisco. Mr. Irons stated yesterday, or staying at the Empress Hotel until the ship is ready to sail again. About twenty-five availed themselves of the opportunity to leave San Francisco on the Ss. Mariposa next Tuesday, July 23, among them being Rt. Hon. J. A. Lyons, Premier of Australia, and the members of his party. They left here on the Seattle boat yesterday afternoon.

ELECTROLUX
Gas
REFRIGERATORS
For Convenience
B. C. ELECTRIC

Recovering Bodies From Coal Mine

VAN LEAR, Ky., July 18 (AP).—One by one the bodies of seven of the nine victims of a coal mine gas explosion were brought back to their wives and children today. Two other victims still lay a mile and a half under the hills, with gas and debris delaying recovery of the bodies.

Twenty-seven children were left fatherless by the disaster, as all nine miners were married and all but one had children.

BURNT UP THE ROAD

CARTERVILLE, Ill., July 18 (AP).—A boy with a lighted match proved you can burn up the road. He threw his match on the primary coat of an asphalt mixture containing naphtha.

Dollar Day Specials

On Saturday We Enter the Dollar Day Field With the Largest and Most Varied Assortment of Dollar Day Bargains Ever Offered by Us. The Prices Speak for Themselves. Here Are Just a Few of the Items on Sale at Bargain Prices for Saturday Only.

Hardware Department

10" Gedore Crescent Pattern Wrenches ..... each $1.00
10" Gedore Stillson Pattern Pipe Wrenches ..... each $1.00
10" Sweep Bit Braces ..... each $1.00
Special Buck Saws, complete ..... each $1.00
Long-Handle Boys' Axes ..... each $1.00
12" Comb. Square and 6" Screw Driver ..... both for $1.00
1 only, Block Plane and 1 only Claw Hammer. Exceptional value. For $1.00
18" Wood Level and 6-ft. Steel Tape in Bakelite Case. Both for $1.00
No. 1 Combination Shoe Last ..... each $1.00
Saw Sets for hand and small saws ..... each $1.00
1 only, Hack Saw with one-half dozen Blades and 1 only Coping Saw $1.00
2 each of ½", ¾" and 1" Wood Chisels $1.00
1 pair 5½" Radio Pliers and 1 pair 8" Side Cut Pliers ... for $1.00

Electrical Department

White Enamel Kitchen Ceiling Fixture, 8½ inch ..... each $1.00
Radiant Hair Curlers ..... each $1.00
Two Light Bed Fixtures ..... each $1.00
Parchment Bridge Lamp Shades ..... each $1.00

Crockery and China Dept.

7-Piece Pamona Pattern Sandwich Sets ..... each $1.00
57-553 Flower Bowl ..... each $1.00
7-Piece Crystal Glass Water Sets ..... each $1.00
10-Piece Green Glass Water Sets ..... each $1.00
Set of 5 Salad Bowls ..... each $1.00
Decorated China Cups and Saucers ..... dozen $1.00
6-Cup Tea Pots ..... each $1.00
Decorated Cake Plates ..... each $1.00
Crystal Sherbert Glasses ..... dozen $1.00
Decorated Individual Tea Pot, Sugar and Cream Set $1.00

Dollar-Day Range Special

6 Only, Kitchen Ranges, Each $49.50

These Ranges Are 6-Hole With Cream Enamel and Nickle Trim

To any purchaser of one of these ranges we will give

Four Pieces of High-Grade Enamelware Free of Charge

Sporting Goods Department

Hand-Forged Golf Clubs ..... each $1.00
5 only, Golf Balls ..... for $1.00
6 only, Tennis Balls ..... for $1.00
Lunch Kit and Vacuum Bottle ..... each $1.00
Fishing Tackle Box, 12" x 6⅛" ..... each $1.00
Baseball Bat and Glove ..... both for $1.00
300 Feet Monel Metal Fish Lines ..... each $1.00
Fishing Rod, Reel and Line ..... for $1.00
Pocket Compasses ..... each $1.00
Hunting Knives ..... each $1.00
Tennis Racquet and 2 Balls ..... for $1.00

$1.00 Allowance on All Steel-Shafted Golf Clubs. $1.00 Allowance on All Golf Bags. $1.00 on All Tennis Racquets.

Silverware and Miscellaneous

Silver-Plated Salt and Pepper Shaker ..... for $1.00
Silver-Plated Butter Dishes ..... each $1.00
Silver-Plated Bread Trays ..... each $1.00
Marmalade Jars ..... each $1.00
Pen and Pencil Sets ..... set $1.00
Bridge Pencil Sets ..... set $1.00
Bridge Table Covers ..... each $1.00
Community Ware Pastry Servers ..... 2 for $1.00
6¾" Round Rubber Doilies ..... dozen $1.00

Household and Kitchenware

COMB. OFFER: 3 only, Ivory and Green Enamel Porridge Bowls and 1 only Ivory and Green Enamel Double Boiler. All for $1.00
No. 8 Japanned Kitchen Waste Cans ..... each $1.00
Galvanized Wash Tub and Zinc Wash Board ..... both for $1.00
12" Hair Brooms ..... each $1.00
Assorted Size White Enamel Milk Pans ..... 3 for $1.00
Blue and White Enamel Lipped Saucepans ..... 2 for $1.00
1 Ivory and Green Enamel London Kettle and 1 Ivory and Green Enamel Flaring Saucepan ..... both for $1.00
3-Fold Clothes Horses ..... each $1.00
5-Bar Ceiling Clothes Driers ..... each $1.00
100 Feet Galvanized Clothes Line Wire, 1 Fastener, 2 Pulleys and 2 Screw-Hooks ..... all for $1.00
1 Galvanized Pail, 1 Mop Stick and Mop Cloth ..... all for $1.00
1 lb. Jewel Floor Wax, 1 tin 6 Brasso and 1 12-oz. Bottle Luxora Furniture Polish ..... all for $1.00
Assorted Color 4-Piece Apartment Sets ..... each $1.00
Assorted Color Bread Caddies ..... each $1.00
Assorted Color Bread Boxes ..... each $1.00
10-Quart Aluminum Preserving Kettles ..... each $1.00
No. 110 Aluminum Pails ..... each $1.00
2-Quart Aluminum Double Boilers ..... each $1.00
7-Cup Aluminum Percolators ..... each $1.00
16-Oz. Bottle of Fly-Tox and Hand Spray $1.00
1-Pint Improved Gem Fruit Jars ..... 1 dozen for $1.00
1-Quart Improved Gem Fruit Jars ..... ¾ dozen for $1.00
Cast Iron Bottle Cappers and 1 Gross Caps $1.00
Beverage Bulb Syphon and Floating Strainer ..... for $1.00

On Any Retail Cash Purchase of $5.00 of Goods Not Shown on the Above Lists, We Will Include Goods to the Value of $1.00 at the Selection of the Customer

(Note: This Discount Does Not Apply to Special Agency Lines.)

1400 Gov't Street
Victoria, B.C.

McLennan, McFeely & Prior, Ltd.

PHONE GARDEN 1111
Exchange to All Departments

KIRKHAM'S
612 FORT ST.

Phones: Groceries, G 8131; Fruit, E 8031; Meat, G 8135

PURE FOOD VALUES
For Friday and Saturday

Cheese, Mild, lb. 16¢
Ovaltine, lb. tin 98¢
Chocolate Puffs, 2 lbs. 35¢
Fig Bars, 2 lbs. 27¢
Crystallized Ginger, lb. 23¢
Assorted Creams, Jellies, lb. 25¢
All-Bran Kellogg's Pkg. 19¢
Butter, Creamery, lb. 24¢; 3 lbs. 69¢
Tea, Jameson's, Orange Pekoe, lb. 41¢
Coffee, Jameson's, 1-lb. pkt. 33¢
Fels-Naptha Soap, 3 bars 22¢
Ginger Beer, Bulls Extract 31¢

STRAWBERRY JAM Pure Empress Brand 1-Lb. Tin 54c

SODAS Ormond's Pkg. 18c

Nalley's Salad Time Dressing, 32-oz. bottle 45¢; 12-oz. bottle 20¢
Borden's Chocolate Malted Milk, tin 35¢
Pineapple, British Malayan, 3 tins 25¢
Pastry Flour, Australian, 10-lb. cotton sack 31¢

FRUIT AND VEGETABLES
Ripe Cantaloupes, 10¢, 15¢ and 20¢
Sunkist Lemons, doz. 19¢
Fresh Raspberries, per box 10¢
Fresh Loganberries, 4 boxes 25¢
Apricots, very fine, 2 lbs. for 25¢
Fine Grapefruit, each 5¢
No. 1 Tomatoes, lb. 20¢
Sweet Oranges, doz. 19¢, 25¢ and 29¢
Fresh Head Lettuce, each, 5¢ and 7¢
Fresh Cauliflowers, each, 10¢ and 15¢
New Potatoes, 8 lbs. 25¢
Fresh Green Peas, 4 Lbs. for 25¢
Fresh Carrots and Beets, 3 bunches for 10¢
Fresh Green Beans, per lb. 10¢
Fresh Cucumbers, each, 10¢ and 15¢

SPECIALS ON MEATS, DELIVERED
CHOICE QUALITY LAMB
Shoulders, lb. 15¢
Loins and Legs, lb. 26¢
Chops, lb. 22¢
Fresh-Killed Roasting Chickens, lb. 35¢
Choice Fowl, lb. 20¢
Broilers, lb. 30¢
Rabbits, each 20¢

CHOICE QUALITY BEEF
Prime Ribs, cut short, per lb. 25¢
Rolled Roasts, lb. 20¢
Rump Roasts, lb. 18¢
Shoulders of Pork, lb. 15¢
Loins, lb. 25¢
Legs, lb. 25¢
Pure Pork Sausage, lb. 20¢

HAM, COOKED MEATS, BACON
Roast Veal, lb. 35¢
Veal Loaf, lb. 22¢
Pressed Beef, lb. 28¢
Boiled Ham, lb. 40¢
Choice Side Bacon, per lb. 30¢
Fletcher's Mild-Cured Bacon, lb 35¢
Corned Beef and Headcheese, lb. 15¢
Potato Salad, 2 lbs. 25¢

CASH AND CARRY MEATS
Veal Shoulders, lb. 12¢
Legs and Rumps, lb. 20¢
Veal Cutlets, lb. 20¢
Veal and Lamb Stew, lb. 10¢
Beef, Pot Roasts, lb. 10¢
Beef, Minced, lb. 10¢
Beef, Brisket, lb. 9¢
Beef, Rump and Buttocks, lb. 16¢

FISH
Fresh White Spring Salmon, lb. 10¢
Fresh-Caught Halibut, per lb. 15¢
Young Red Salmon, Whole or Half Fish, lb. 12½¢
Fresh-Filleted Cod, 2 lbs. for 25¢

SPEND YOUR HOLIDAYS SEEING
SAN DIEGO EXPOSITION
$34.35 Return From Seattle
THE GRAY LINE
756 YATES STREET PHONE G 4151
For Reservations and Tickets

You Owe Yourself Protection Through
Fire INSURANCE Automobile
ELSIE B. RICHARDS
Suite 7, Metropolitan Building, Opposite Postoffice
PHONE EMPIRE 7722

TO LET!
FOUR CLEAN, COMFORTABLE HOMES
140 Moss St., 6 rooms $30.00
1615 Cook St., duplex, 2 bedrooms $22.50
1327 Minto St., 7 rooms $25.00
1581 Pembroke, 7 rooms $22.50
ALL WITH GARAGES
THE MOORE-WHITTINGTON-LUMBER CO., LTD.
PHONE E 7011

Brigham Oil Burners
Can Be Installed Either in Your Present Range or in One of Our New —McCLARY RANGES
Terms May Be Arranged
B.C. OIL BURNER DISTRIBUTORS
1018 Blanshard St. E 2824

Bigelow Captures Amateur Tourney

MOOSE JAW, Sask., July 18 (CP).—Dr. George Bigelow, of Regina, won the Saskatchewan amateur golf championship today by defeating Gordon Beattie, also of Regina, 6 and 4, in the thirty-six hole final on the Moose Jaw Golf Club course.

Beattie was two holes up on his opponent at the end of the morning round, but Bigelow, a former titlist, dominated the afternoon play, winning the first five holes to take a commanding lead, which he retained to the finish.

AUDITORIUM ROOF WORK COMPLETED

High School Job Done at Much Less Cost Than Estimated—To Buy Heaters

The new Victoria High School auditorium roof has been completed at a cost much less than at first anticipated. Trustee Percy George, chairman of the building and grounds committee, reported to the city school board last night. The work was done for $273 as against an estimatrd cost of $350.

On the recommendation of the committee, the board authorized the purchase of six circulating heaters at a cost not to exceed $250.

Trustee George reported that all boilers in the schools had been inspected and found in good condition. Asbestos coverings have been put on the pipes at the Girls' Central School, and it is expected that a saving of 30 per cent in the heat will be effected.

All flues have been vacuum-cleaned, as also have all ventilators.

WORLD PEACE COMPANY AIM

Vancouver Concern Capitalized at $10,000 Has New Incorporation Motive

"To achieve world peace and to do all things deemed necessary to its attainment," World Peace, Ltd., was incorporated this week under the laws of the Province, with authorized capital of $10,000, and registered office at 103-626 Pender Street West, Vancouver.

The full list of new companies is as follows.

B.C. Western Timber Company, Ltd., $25,000, Vancouver.

Gil's Tire Shop, Ltd., $10,000, Victoria.

Independent Growers', Co-operative Society, under Associations Act, Robson.

Laucks Laboratories, Ltd., $10,000, Vancouver.

M-K-C Power Company, Ltd., $100,000, Trail.

North Vancouver Longshoremen's Association, under Societies Act, North Vancouver.

Rex Millinery Company (B.C.), Ltd., $10,000, Vancouver.

World Peace, Ltd., $10,000, Vancouver.

Esso of Canada, Ltd., of Sarnia, Ont., and Vancouver, was granted extra-provincial licence. The paid-up capital was cited as $300, and its business, dealing in petroleum products.

MRS. J. L. BROOKS CALLED TO REST

Funeral Services Tomorrow for Resident of Saanich for Fifty-One Years

Mrs. Edith Winifred Brooks, wife of J. L. Brooks, Stellys Crossroad, Saanichton, passed away yesterday. She was born in Saanich fifty-one years ago and had been a resident of that district all her life.

Besides her husband, Mrs. Brooks is survived by four sons, John Erin, of Stewart; Walter, James and Thomas, at home; two daughters, Mrs. J. White, of James Bay, B.C., and Mrs. Emma Stark, in Vancouver; five sisters, Mrs. J. W. Mitchell, Saanich; Mrs. C. H. Merkley, Victoria; Mrs. Robert Stewart, Oak Bay; Mrs. R. Pope, Duncan, and Miss F. Turgoose, Saanich, and one brother, Fred Turgoose, of Saanichton.

Funeral services will be held tomorrow afternoon, at 2 o'clock, in the United Church, East Saanich Road. Rev. Thomas Keyworth will officiate and the remains will be laid at rest in the Shady Creek Cemetery. Sands Mortuary, Ltd., is in charge of arrangements.

AGED MEN ARE PICNIC GUESTS

Local Businessmen and Merchants Assist in Outing at New Goldstream Park

Thirty men from the Aged Men's Home enjoyed a picnic at the new Goldstream Park Wednesday afternoon. The picnic was arranged by James H. Beatty and W. H. Davies. The men were transported to the park in fifteen automobiles loaned by various businessmen. Mayor David Leeming officially welcomed the party to the park. Alderman James Adam also spoke a few words. Both the mayor and the alderman paid tribute to the work of the late Fred Landsberg.

A good programme of magic and sleight-of-hand tricks was provided by Frank Merryfield, the Cornish wizard, after which sports events were held. Refreshments were served by a ladies' committee, the refreshments being provided by local merchants.

NAMES OF DONORS

The following citizens very kindly offered their cars to transport the men to and from the Aged Men's Home: Mrs. Eli Beane, Mr. Gill, C. French, Corey Wood, J. H. Beatty, W. W. Davies, A. Davies, L. D. Rines, D. McTavish, Logan Mayhew, Hugh McKenzie, Mrs. Angus Campbell, Capt. Burges J. Gadsden, Dr. Woods and A. E. Chilton.

The following sent in refreshment donations: Crystal Spring, Valos, Pierce, Erickson & Hill, Spencer's Ltd., Vaughan's Groceteria, J. Goldie, Poodle Dog Cafe, Hoyle Brown, Rennie & Taylor, Northwest Creamery, Swift's Canadian, John Day, Mayor Leeming, Alderman Adam and Herbert Anscomb, M.P.P.

Announcements

The great distinction between electrolysis and all other treatments for the removal of superfluous hair is that it is absolutely sure and permanently destroys the hair instead of temporarily removing it from the surface, and the pain is just the ordinary stinging sensation peculiar to all electrical treatments. So truly there is nothing to be afraid of—not even the cost! Miss Hanman will be most happy to express an opinion about your case if you will call to see her. There will be no charge for consultation. Phone G 7642. 503 Sayward Building.

We offer you for the production of your printing requirements our many years' experience plus an up-to-date plant with quick service and right prices. The Colonist Commercial Departments, 121½ Broad Street. Phone G 5241. Printing, Lithographing, Bookbinding, Engraving.

Harry S. Hay, F.A.A.O., consulting optometrist. For appointment telephone E 9621.

City and District

Visitor Here—O. E. Gibson, auditor at the Vance Hotel, Seattle, is registered at the Dominion Hotel here with Mrs. Gibson.

Accepts Position—A. S. G. Musgrave has accepted the position of acting engineer for the Municipality of Oak Bay.

Special Meeting—A special meeting of the Victoria Poultry Association will be held tonight at 8 o'clock in the Y.M.C.A. to select judges for the annual Fall Fair.

Support Airport Plan—The plan for a Victoria airport, sponsored by the Victoria City Council, was supported by the Saanich Council last night.

Pays Brief Visit—J. P. Forde, Federal public works engineer, was a visitor at the Empress Hotel yesterday. He was in the city on departmental business.

Relief Loan Made—Ladysmith was granted a loan of $4,471 by the Provincial Government yesterday for past relief accounts. The loan is secured by the municipality's note, with interest at 5 per cent.

Bush Fire—For an hour and a half yesterday city firemen fought a bush fire near the corner of Hillside Avenue and Hamilton Road, and confined it to a comparatively small area.

Civic Picnic—Civic employees attending the annual picnic at Goldstream Park tomorrow will be taken out in buses leaving the City Hall from 9:30 to 10:30 a.m., it was announced yesterday.

Board Holiday—The city school board last night authorized the closing of the school board office for two weeks, commencing July 31, for the staff's annual two weeks' vacation.

Endorses Plan—The Oak Bay Council endorsed the attitude of the city of Victoria council and the Chamber of Commerce with regard to the advisability of having airport accommodation here.

Building Permit—Luney Bros. have been given the contract to alter the building at the northwest corner of Yates and Vancouver Streets, which is to be used by the Dinner and Dance Club.

Egg Prices Advance—The firm trend of the local retail egg market continued yesterday as Grade "A" large, medium and pullet eggs advanced two cents per dozen. Continued warm weather was given as the reason for the increase.

Silver Stolen—S. J. Drake, 1966 Crescent Road, reported to police yesterday morning that $25 in silver had been stolen from the counter in front of a cashier's cage in the Bank of Montreal, on Douglas Street. An Indian is suspected.

Evening of Music—Rev. Robert Harkness, sacred musician, of Pasadena, will give an evening of music in St. Andrew's Presbyterian Church at 8 o'clock tonight, under the auspices of the Presbyterian Young People's Association. Collection will be received.

Improved Drainage—At the meeting of the Oak Bay Council yesterday, the first of a series of by-laws to provide better drainage in the Willows area was introduced. The superintendent of works gave an estimate of $735 as necessary for the Satellite Force main required.

Loan Is Approved—The Saanich Council last night gave final reading to the by-law authorizing the borrowing of $16,300 on long term loan for relief purposes in the municipality. The money will be spent on various relief enterprises in the district.

Will Speak Tonight—"Mussolini and Ethiopia; the Political and Scriptural Significance of the Crisis" will be the subject of an address to be given by E. E. Richards, tonight at 8 o'clock, in the Chamber of Commerce. A large number of lantern slides will be shown. Mayor David Leeming will preside.

Name Delegates—Trustee W. C. Moresby, K.C., chairman, Trustee Percy George and Trustee C. R. Bishop were appointed delegates to the annual convention of British Columbia school trustees to be held at Harrison Hot Springs on September 15, by the school board last night.

Hospital Aid—Statutory aid will be extended to the Royal Cariboo General Hospital, it was decided by the Province yesterday. In other orders a refund of $500 was made to the Alberni Pacific Lumber Company, Limited, for overpayment of fuel oil taxes in connection with logging.

Grazing Cattle—A complaint that cows are allowed to graze in the Haultain district of Oak Bay was considered by the Oak Bay Council yesterday. The situation will be investigated and if it is found that there is need of interfering and the power lies with the council, action will be taken.

To Offer Commendation—The Oak Bay Council will take notice of the awards made by the Victoria Horticultural Society for well-kept gardens. Oak Bay residents mentioned in the awards will be thanked by the council for the pains taken in connection with beautifying the municipality.

Withdraws Charge—In the city police court yesterday the charge of keeping beer for sale laid against James Mackenzie on Wednesday was withdrawn. C. L. Harrison, in asking for this course being allowed, said that he did not think the evidence would warrant proceeding with the case.

Seek Further Report—Further information regarding the granting of a beer licence to premises at the Gorge will be sought by the Saanich Council from the Attorney-General's Department, the council decided last night. Compensation of $5 for the loss of eight chickens destroyed by dogs was ordered paid to Arthur Francis, Brentwood Bay.

Must Report Cases—The Saanich Council was informed last night by the Provincial Government that all men given relief who had participated in a relief strike must be reported to the department. Appreciation to the Victoria Horticultural Society for its recent beautiful gardens survey in the municipality, was expressed by the council.

Made Mining Engineer—Thomas Edward Hartley Sargent, B.Sc., was appointed as temporary resident mining engineer, with headquarters at Nelson, yesterday, in provincial orders. He will have charge of Mineral Survey District No. 5. A salary at the rate of $3,600 per annum, less deductions, was authorized for the position.

Boys Shoplifting—Two juveniles from New Westminster and White Rock, respectively, who came here on an excursion yesterday, were caught in the F. W. Woolworth Co., Ltd., store with merchandise pilfered from the counters. They were allowed to return to the excursion steamer after a severe reprimand from police.

Leaving for Africa—P. Z. Caverhill, chief forester of the province, will leave today en route to South Africa, where he will attend the fourth British Empire Forestry Conference, as a representative of this province. He will be joined in Eastern Canada by two other delegates, both officials of the Dominion Government service.

Rider Thrown—Edmund A. Larkin, proprietor of the Quadra Riding Academy, was thrown off his horse yesterday afternoon outside the Holsum Packing Company plant when the animal shied at an automobile and was grazed by the bumper. The horse fell down and sustained a bruised leg. Mr. Larkin was unhurt.

To Prohibit Parking—Necessary steps to prohibit parking on the north side of Verdier Avenue near the ferry slip will be taken immediately by the Saanich Council on recommendation of Police Chief Allan Rankin, the council decided last night. Retirement on superannuation was granted to John Trout, steam-engine driver for Saanich, effective on August 1.

Civil Service Picnic—The annual outing of the Provincial Civil Service Sports Club will be held tomorrow afternoon at Deep Cove. The outing will take the form of a basket picnic, with a sports programme and other entertainment. Buses will leave Parliament Square at 11 a.m. for the accommodation of those not furnishing their own transportation. Swimming, tennis and dancing are on the programme arranged for the affair.

Reserve Created—Adding to its oil reserves, the Province yesterday proclaimed a reserve on all unlicensed territory in the Similkameen mineral district, in the vicinity of Princeton, under the Coal and Petroleum Act. Hon. A. W. Gray stated this was following the customary policy in areas where private drilling was contemplated. A mile on Cherry Creek was reserved as the site of a provincial placer mining camp, in the Vernon area.

Child Lost—Policemen yesterday afternoon were faced with the difficult task of keeping a three-year-old child happy while attempts were made to find out who her parents were. She was Jeanette Olson, found in the Vancouver Drug Co., Ltd., store on Yates Street by Constable M. Wilkinson. Dr. M. L. Olson, 928 Johnson Street, walked into the police station at 5 o'clock to claim his missing daughter, and the harassed desk sergeant heaved a sigh of relief.

District Quiet—James Bay district, home of many of the striking longshoremen, remained quiet yesterday. The only two reports received by police were one from Alfred Smeade, 121 Ladysmith Street, who was pulled off his bicycle early in the evening while riding along Montreal Street, and another from James Mackie, 146 Ontario Street, who informed police a gang of boys were annoying him. Constable John Blackstock attended to both complaints.

New Members—Twenty-seven new members were admitted to the roster of the Army and Navy Veterans in Canada, Victoria Unit No. 12, by James S. Scarfe, president, during the monthly meeting in the Fort Street clubrooms last evening. More than a hundred members attended the meeting. T. Low was presented with the Major W. C. Angus Carpet Bowling Trophy. The building committee reported on the progress of the new Wharf Street clubrooms. Excavation work was commenced last Monday.

PLANS ARE APPROVED

OTTAWA, July 18 (CP).—The Dominion Marketing Board, after a thorough investigation, has approved the principles of the livestock marketing plans advanced by groups of producers in Alberta, Saskatchewan and Manitoba, it was announced today.

BAHRAM FAVORED

LONDON, July 18 (CP).—Bahram, winner of the Derby, and owned by the Aga Khan, ruled favorite in today's call-over of betting odds for the St. Leger Stakes, to be run at Doncaster September 11.

Bahram was quoted at 5 to 4. Other odds were as follows: Field Trial, 11 to 2; Assignation, 20 to 1; Plaway, 25 to 1.

Mistress: The master went out whistling this morning.

Maid: Yes, ma'am, it was my mistake. I made his porridge with bird seed.

THREE WOMEN IN MOTOR ACCIDENTS

Two Knocked Down by Automobiles and a Third Riding a Bicycle Hits Car

Two women on foot were knocked down by automobiles yesterday and a third riding a bicycle collided with an automobile, police report.

W. F. Jenkins, 518 Joffre Street, informed police that his automobile struck Mrs. Leslie Muir, 1936 Pendergast Street, near the corner of Fort and Government Streets at 3 o'clock in the afternoon. She was taken to the Jubilee Hospital suffering from shock.

Miss L. E. Moore, 1947 Foul Bay Road, was knocked down by an automobile, which failed to stop, at the corner of Douglas Street and Pandora Avenue in the afternoon. Police issued a summons against the driver.

Miss Olga Slavrakov, 2826 Austin Avenue, while riding her bicycle north along Douglas Street, ran into an automobile, driven by John Pennycock, Colquitz, at the intersection of Hillside Avenue. She sustained a bruised left knee.

COL. F. A. OSBORNE IS TAKEN BY DEATH

Metchosin Resident Passes Away In Royal Jubilee Hospital—Funeral Tomorrow

Colonel Frank A. Osborne, aged seventy-six years, a resident of "Osborne Place," Metchosin, for the past thirteen years, passed away yesterday afternoon at the Royal Jubilee Hospital.

Born in Port Stanley, Ont., Colonel Osborne moved, in 1883, to Edmonton, where for a number of years he was collector of customs and commander of the 101st Regiment, which was later the 9th Overseas Battalion.

He is survived by his widow, at the family residence, and one brother, Rev. Harry R. Osborne, living in the United States.

Funeral services will be held tomorrow afternoon, the cortege leaving the S. J. Curry & Son Funeral Home at 1:15 o'clock and proceeding to St. Mary's Church, Metchosin, where at 2:30 o'clock Rev. H. M. Bolton and Rev. William Gemmill will officiate. The remains will be laid at rest in the church cemetery.

JAPAN EXPANDING ASIATIC INFLUENCE

Continued from Page 1

Chahar Province, North China, said the Japanese Kwantung army had demanded that Japanese advisors be placed in all departments of the Chahar Government. Chinese termed this an indication of further Japanese expansion in North China.

Japan's newest verbal clash with Outer Mongolia occurred at Manchuli, the Rengo correspondent reported, when the Japanese member of the Manchukuan delegation delivered "representations on behalf of the Manchukuan Foreign Office."

INSIST ON EXCHANGE

These were said to insist on "an exchange of resident representatives between Manchukuo and Outer Mongolia, with freedom of facilities to communicate with their respective Governments in order to prevent a misunderstanding in disputes between the two countries."

Should Mongolia refuse, Rengo's dispatch said, "Manchukuo may be constrained to request Outer Mongolia to withdraw all troops from the area east of Tomskutsuum," village southwest of Lake Bor.

PRESSURE TO FOLLOW

What would happen should this second request be refused was not stated, but the implication was that military pressure would follow with the Japanese army, on behalf of its protege, Manchukuo, using all means necessary to compel demilitarization of Mongolia territory just as parts of Chahar and Hopei Provinces, China, were demilitarized.

SUFFERED FATAL FALL

SEATTLE, July 18 (AP).—F. B. Carter, forty-nine, died today from a skull fracture presumably suffered when he fell on a sidewalk. Police arrested him for drunkenness after he fell, but later moved him to the King County Hospital.

DOLLAR DAY
At the Store of
"Everything in Music"

Musical people . . . students . . . teachers . . . don't fail to visit this store tomorrow and have your pick of the greatest music values of the entire year. Here are some of the special offerings:

VIOLINS—Half-size, three-quarter or full-size instruments. A bargain clearance at prices as low as $1.00
PLAYER ROLLS—Your choice of many beautiful selections. 5 for $1.00
MUSIC CASES—Rolls and cases. Values to $3.25 for $1.00
BANJO UKULELES—A few only, values to $3.75, to clear at $1.00
"HOHNER" HARMONICAS—Marine Band and other famous models included at prices as low as 25c
VIOLIN BOWS—Good makes. Regularly priced at $3.75. To clear $1.95
RADIOS — Mantel model Philco radios with standard and police band reception. Reg. $42.95. Dollar Day price $29.50
GUITARS—For Spanish or Hawaiian playing. Reg. $12.50. Dollar Day $7.50
ACCORDIONS — A special sale Dollar Day at $6.50
RECORDS—Red Seal, Victor Records by the great artists and orchestras. Hundreds of titles. Reg. to $1.00 for $1.00

PIANOS
As a special inducement for you to act, the piano you have always wanted. Get it on easy terms and have it delivered Dollar Day for
$1.00 Down

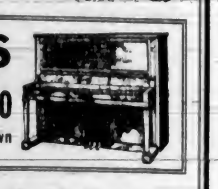

Sheet Music Half Price!
A huge selection violin, vocal and piano folios from the famous Schirmer Library. Reg. 60c to $3.00 each. Dollar Day HALF PRICE
Pianoforte studies by Chopin, Greig, Schumann, Rachmaninoff and Pelmgren, etc. Reg. 50c and 75c. Dollar Day 25c
POPULAR SONGS—A great selection. Each 5c

FLETCHER BROS.
1110 DOUGLAS STREET (VICTORIA), LTD.

CANADIAN ANTI-VIVISECTION SOCIETY
315 SAYWARD BLDG. VICTORIA, B.C.
I saw enough to make any humane person sink and hide his face in shame. (George Starr White, M.D., California, after visiting a laboratory in New York.)

MRS. MOODY LEAVES ENGLAND FOR HOME

LONDON, July 18 (AP).—Hurrying home "because Freddie will be furious," Mrs. Helen Wills Moody sailed for home on the George Washington today still undecided whether she will compete in the Wightman Cup matches and national championships at Forest Hills, N.Y., next month.

"I honestly haven't decided," she told the Associated Press after a ten-day "hideout" from interviewers since her triumphant comeback at Wimbledon in the all-England championships.

"Right now I'm just anxious to get back to San Francisco as quick as possible because I've already stayed an extra week and Freddie will be furious."

WOOD and COAL
STOVE OIL
J. E. Painter & Sons
PHONE G 2541
617 CORMORANT ST., VICTORIA

Late Comer—What's the name of the selection the orchestra is playing?

Neighbor—Go Feather Your Nest.

Late Comer — Go jump in the lake. I asked you a civil question.

HEADACHE?
Combat Acidity..

Often headaches are the result of an accumulation of acid fatigue products. Bromo-Seltzer's balanced medicinal ingredients not only stop the pain and relieve gas on the stomach *quickly*—but also relax your nerves, build up your alkaline reserve, and thus help end fatigue and refresh you. *At drug stores and drug store soda fountains.*

take BROMO-SELTZER

The World's Finest Dry Gin
·BECAUSE·AGED·IN·THE·WOOD

Its amber colour is proof of its long years in the wood. Its taste is proof of the mellowness that only such aging can bring.

BOTTLED IN ENGLAND

BOOTH'S
HOUSE of LORDS
The Only Matured Dry Gin

26⅔ oz. Bottle
$3.00

This advertisement is not published or displayed by the Liquor Control Board or by the Government of British Columbia.

Social Activities and Notes of Personal Interest

Women in Fear of Back To Kitchen Movement

Head of NRA Consumers' Council Addresses Business and Professional Women on Subject of Employment, Wages and Equality

SEATTLE, July 18 (AP).—Mrs. Emily Newell Blair, head of the NRA Consumers' Council, on today's National Federation Business and Professional Women's Clubs programme, said she believes that women all over the world "fear a back-to-the-kitchen movement."

She declared there were two classes of women, one seeking wage-and-hour equality with men, and one seeking special protection for women. She urged that women take the leadership, and, in a way, make the world safe for men, as to working conditions: "Women, today, must remember to be women," she urged.

Outlining "a plan for action," in the Federation's study of "changing patterns in women's occupations," and in "making democracy work," Mrs. Blair said that "we find ourselves today in a world in the process of remaking. Ours is the opportunity at last of building into it some of the values women hold dear.

"This they cannot do merely by proving themselves the better man, merely by keeping up with men."

WAGES AND HOURS

"They must take the leadership themselves in some matters. Take this matter of wages and hours. A battle rages among women themselves, between those who would, by constitutional amendment, give the women the rights to the same wages and hours as men, and those who oppose it because it wipes off the statute books all the legislation which protects working women.

"On the one hand, women who would ask the same right to be exploited and sweated as men enjoy; on the other hand, women who want for women what men do not have—special protection.

"As between the two, I am for protective legislation for women. It is an opening wedge for decency.

"Why accept the man-made standards? Why should not women set up the standards for hours and wages of both men and women? It would take no more time and work to get a constitutional amendment giving Congress the right to legislate hours and wages than to get the equal rights amendment.

"All over the world today, women fear a back-to-the-kitchen movement. How, women ask, can it be stopped? Not by protests, nor legislation, nor force.

EXPERIENCE OF HISTORY

"Look at history for the answer. Whenever women had something the men did not, when they had a contribution to make which society needed, they were accorded recognition, exerted influence, were valued. Women's values have always been those which tend to preserve life, make it more easy, more secure.

"To recognize this is not to indict men. A world, wholly woman-made, would be a different and a poorer one. We owe men much, but a wholly man-made world is a cruel, unsafe one. It takes women with her insistence on security and ease, to put what men discover and invent, to the service of mankind.

"It is to do this that women today must remember to be women," Mrs. Blair concluded.

The Longview, Wash., Club was listed as today's luncheon hostesses, and there will be a banquet at the civic auditorium tonight. The election of officers will start tomorrow noon.

On Saturday the delegates will sail to Victoria; on Sunday they will visit Mount Rainier and the Puget Sound Navy Yard at Bremerton, and on Monday a large number will sail for an Alaska cruise.

Send Your SMOCKS TO New Method LAUNDRIES LIMITED

SAFEWAY STORES
DISTRIBUTION WITHOUT WASTE
ANOTHER OUTSTANDING 4-DAY SALE
NOW ON
SEE WEDNESDAY'S COLONIST FOR DETAILS
SAFEWAY STORES, LTD., 707 Fort St.

STRIPED SPORT DRESSES
Of Washable Silk Crepe, From $4.95
TERVO'S
722 Yates St. LADIES' APPAREL SHOP Garden 5134

FINE QUALITY
LOCAL BING CHERRIES
Fresh Picked Daily
25c PER POUND—OR BY THE BASKET $1.10
Ballantyne Bros., Ltd.
639 Fort Street (Below) Terry's

Today's Young Debutante

Photo by Hester Wilkinson.

MISS MYFANWY SPENCER

Mr. and Mrs. John William Spencer will entertain at a coming-out reception this afternoon, followed by a dance, at their home, "Hael-y-Bryn," Joan Crescent, in honor of their daughter, Myfanwy.

New Group In Camp at Saseenos

Thirty-three children and fourteen mothers form the party now enjoying the two weeks' holiday at the Fred Landsberg Sunshine Camp, Saseenos.

The party which returned to town this week, brown and happy, felt that the hot weather at the end of their stay more than compensated for the cold and wet of their first week. The gain in weight among the children was very satisfactory, and is being consistently maintained with each group going to camp.

During fine weather, when the children can be in the woods or on the beach, all goes well, but the need for a wooden recreation hut has been felt this season more than in previous years. It is practically impossible to keep the youngsters amused and let their mothers have a rest from responsibility, when the whole camp occupies the main dining hall, as is at present necessary when it is raining.

SPECIAL PLEA

The committee feels it is unwise to use funds contributed for general maintenance for the erection of a new building. Therefore, a special plea is being made for gifts toward a fund to be used for this specific purpose.

Contributions, both for the general and the special fund, may be sent either to the Friendly Help Welfare Association, 1234 Pandora Avenue, or to the Empire Realty Company, 1008 Broad Street.

Funds should be plainly marked for the section for which they are to be used.

Dollar Day
Saturday Only
AT CATHCART'S
SEE THESE VALUES IN QUALITY FOOTWEAR
Here are two great groups in quality shoes . . . marked down to a fraction of their true price for tomorrow's selling.
WOMEN'S SHOES
All this season's styles, in a wide range of sizes.
$2.95
MEN'S SPORT SHOES
New styles and leathers. Real value in this group at
$3.95
CATHCART'S
1208 DOUGLAS STREET

At the Hotels

EMPRESS HOTEL

Among those registering at the Empress Hotel yesterday were: Mr. A. A. Murphy, of Saskatoon; Mr. and Mrs. Robert Keller, of Detroit; Mr. and Mrs. D. Carty and their son, of Hollywood; Mr. and Mrs. A. Heyman and Mrs. M. H. Sterne, of Atlanta, Ga.; Mr. and Mrs. H. Beck, of Austin, Tex.; Mr. P. D. Mortensen, of San Francisco; Mr. V. Armand, of Winnipeg; Mr. J. S. Irwin, of Toronto; Mr. P. Pinner, of San Francisco; Captain L. M. Riley, of Corvalis, Ore., and Captain W. J. Epes, of Oakland; Mr. H. B. Carpenter and Mr. C. W. Scrivner, of Los Angeles; Mr. C. E. Lowe, of London; Mr. C. C. Watts and family, of Chicago; Mr. and Mrs. A. E. Myles and their son and daughter, of London; Mr. and Mrs. W. J. Thompson, of Calgary; Mr. and Mrs. N. Malinow, of Los Angeles; Mr. and Mrs. J. F. Reynolds, of Oakland; Dr. and Mrs. R. H. Slayden and Mrs. R. C. Erwin, of Tacoma, and Mr. and Mrs. B. F. Flond, of Los Angeles.

DOMINION HOTEL

Among those registering at the Dominion Hotel yesterday were: Mr. and Mrs. O. E. Gibson, of Seattle; Mr. and Mrs. Edward G. Gereke, of Webster Groves, Mo.; Mr. and Mrs. F. C. Holt, of San Luis Obispo, Cal., and Mr. and Mrs. Enos Holt, South Pasadena; Mr. D. Grant, of Glendale, Cal.; Mrs. J. B. Lightfoot and her daughter, Miss Barbara Lightfoot, of San Francisco; Miss Ada Burrup and Miss Vera Condie, of Ogden, Utah, and Mrs. J. A. Holden, of Glendale, Cal.

STRATHCONA HOTEL

Staying at the Strathcona Hotel are: Mr. and Mrs. E. F. Marshall, of Portland; Miss Florence Bolton, of Carleton Place, Ont.; Miss Edith Thorpe, of Kenora, Ont.; Miss Elsie M. Thorpe and Miss Winifred J. Roper, of Wilkie, Sask., Mrs. F. S. Pyle and party, of San Francisco; Mrs. Belle Corliss, of St. James, Minn.; Miss Amy MacQuarrie, of Chatham, Ont., and Mr. W. McGregor, of Mapleton, Minn.

GLENSHIEL HOTEL

Registered at the Glenshiel Hotel are the following: Mr. and Mrs. G. T. Treadwell and Mrs. Joann Treadwell, Mrs. Gertrude E. Smith, Miss Marie Nestad, Miss A. Edmeyer, all of Seattle; Messrs. D. G. and Kenneth Duncan, and Mr. Fred Judy, of Portland; Judge and Mrs. F. W. Witt, of Spokane; Misses Margaret Millbank, Ruth Dunn and Helen Walker, of Plainfield, N.J.; Mr. and Mrs. Beach and Miss Ruth Beach, of San Francisco; Mr. and Mrs. H. E. Marsh, of Scotia, Cal.; Mill Ruth Magnuson, of Pasadena; the Misses V. and H. Bonekemper, of Long Beach, Cal.; Mr. and Mrs. J. G. McNeil, of Inglewood, Cal.; the Misses C. M. Rood and M. Sampler, of New Westminster; Mrs. T. C. Craighead and Miss C. E. Lochead, of Vancouver, and Mrs. M. F. Cole, of Calgary.

METROPOLIS HOTEL

Arriving in Victoria yesterday the following registered at the Metropolis Hotel: Mr. F. J. Lancaster, of Vancouver; Mr. and Mrs. G. Goldie, of James Island; Dr. and Mrs. A. O. Schmett and party, of Portland; Mr. W. G. Wiltshire, of Vancouver; Miss E. A. Rockwood, of San Francisco, and Mrs. D. E. Whittier, of Seattle.

BEVERLEY HOTEL

Staying at the Beverley Hotel are the following visitors: Mr. and Mrs. M. L. Fairchild and family, of Oakland; Mr. and Mrs. Smith, of Regina; Miss Walker, of Calgary; Mr. John C. Williamson, of Duncan, and Mr. and Mrs. W. Eadie and family, of Cumberland. Mr. McClair, of this city, is also staying at the hotel.

DOUGLAS HOTEL

Visiting at the Douglas Hotel are: Mr. K. C. Maranteth and party, of Ann Arbor, Mich.; Mr. B. J. Hodgins, of Dryden, Ont.; Mr. and Mrs. E. J. Horton and their daughter, Miss Helen C. Horton, of Winnipeg, and Mr. Charles Geake, of Regina.

WINDERMERE HOTEL

Visitors to the Windermere Hotel yesterday included Mr. William L. Bonham, of Vancouver; Mrs. L. Freeman, of San Mateo, Cal., and Miss Ada Bradley and Miss H. Bradley, of Vancouver.

Weddings

MATTHEWS—GARDNER

The marriage took place on Wednesday afternoon at 2 o'clock in the drawing-room of what will be the future home of the bride and groom, when Rev. James Hood united in marriage Miss Dorothy Gardner and Mr. G. Spencer Matthews. About forty guests attended the ceremony. The bride and groom stood beneath an archway of ivy and Shasta daisies.

The bride wore a becoming Nile green organza frock, made with a smart shoulder cape finished with a net frill of knife pleating and an upstanding Chinese collar. She wore a coronet of orange blossoms and carried a bouquet of white carnations, pink sweet peas and bridal roses, tied with tulle.

The bride, who was given in marriage by Mr. D. W. Hanbury, was attended by Miss Dorothy Austin, a namesake, who wore a golden yellow organdy frock, trimmed with ruffles and hand-made yellow flowers with blue centres, and she carried a bouquet of pink carnations and pink sweet peas, tied with pink tulle. Mr. Thomas Catterall was best man.

The rooms were prettily decorated with Summer flowers in shades of pink, blue and mauve, and refreshments were served from a table arranged in the same color scheme. The wedding cake, surmounted by a vase of bridal roses, was cut by the bride. Among the many beautiful wedding gifts was a complete set of flat silverware presented by the employees of MacGavin Baking Company, where the bride has been employed as bookkeeper and secretary for a number of years.

Mr. and Mrs. Matthews left on the Seattle boat for their honeymoon to Los Angeles. The bride traveled in a beige suit and chocolate brown blouse with a brown hat, fox fur and other accessories. Among the guests were: Mesdames B. Sparrowhawk, Colcutt, F. Van Sickle, P. Kelleway, A. M. MacKay, M. W. Moody, T. Seath, G. R. MacDonald, D. W. Hanbury, F. Scott-Burritt, Misses M. and E. Sparrowhawk, W. Gardner, Betty Austin, Peggy MacDonald, who, with Mrs. E. G. Markland, served refreshments, and Messrs. T. Catterall, J. D. Matthews, D. W. Hanbury, J. Edward, G. Austin, E. S. Stack, J. W. Boscott, D. Newell, T. Holmes and E. Hanbury.

CHOIR HOLDS PICNIC

Centennial Church Choir held a delightful picnic on Wednesday at the Experimental Farm, Sidney. During the afternoon the guests enjoyed baseball and swimming. At 6 o'clock about ninety persons sat down to supper served under the convenership of Mrs. J. Almond and Mrs. H. Pendray. J. Almond had charge of the sports programme, the events proving both amusing and interesting.

Garden Party Held By Esquimalt Club

The garden fete arranged by the Esquimalt Community Club was held on Wednesday afternoon in the garden of Rev. J. S. and Mrs. Patterson, Esquimalt Road, was a great financial as well as a social success. Mr. R. H. Pooley, M.P.P., declared the sale open at 3 o'clock, and Mrs. Pooley congratulated the club on its work. Corsage bouquets were presented to Mrs. Pooley and Mrs. J. Quinn by little Evelyn Bates.

The various attractions, under the convenership of Mrs. R. McVie, were in charge of the following: Home cooking, Mrs. S. Mitchell and Mrs. A. Bates; candy, Mrs. H. Roode and Mrs. R. Dunne; fancywork, Mrs. T. Jennings; flowers and vegetables, Mrs. J. Quinn and Mrs. A. Draper; fish pond, Mrs. W. Aldridge; housie-housie, Mrs. A. J. Reed; ice cream, Mrs. H. C. Silburn.

Mrs. M. Nicol and Mrs. McDuff, were in charge of the tea, which was served on the veranda. They were assisted by Mrs. N. Patterson and Mrs. E. Parkinson. Competitions were in charge of the young members, and the doll donated by Miss Eva Aldridge was won by Mrs. S. Mitchell. Mrs. H. C. Silburn won the cake donated by Mrs. Mes Call. Among the visitors were Mrs. McMicking, of Victoria, and Mrs. Neilson, of Los Angeles, who was in charge of the receipts.

"LOVE'S" GREATEST DRESS SALE
NOW ON!
718 VIEW STREET

Sproat Lake

After spending a few days at Victoria, Mr. and Mrs. S. C. Browne, of Calgary, arrived at Locke's Landing, at the week-end, to spend a few days. On Monday they were the guests of Mr. and Mrs. F. C. Manning. The travelers will also visit at Vancouver for a few days.

• • •

Mr. and Mrs. Harold A. Manning have as their guest, their niece, Miss Hazel Smith, of Victoria.

• • •

Mr. K. Hegseth and Mr. M. Hambre, of Wells, Cariboo, enjoying a month's tour by motor, were visitors at the Lake recently, guests of Mr. and Mrs. J. Little. After touring the Island, which will include a trip up the West Coast, the travelers plan an extensive trip into the Interior of British Columbia.

• • •

Mr. W. Simpson has arrived home from hospital to convalesce, after a stay of several weeks following a major operation.

• • •

Mrs. S. R. Burr and her niece, Mrs. M. T. Clugston, of Vancouver, are spending a week at the lake as guests of Mrs. Burr's son and daughter-in-law, Mr and Mrs. D. Burr. They will also visit Mrs. Burr's daughter, Mrs. W. A. Forsythe, at Kildonan, for a few days prior to returning home.

• • •

Mr. H. Potts, of Duncan, has taken up residence here.

• • •

Mrs. J. Little will visit her parents, Mr. and Mrs. W. Wilson, at Oyster Bay, for two weeks.

• • •

Mrs. A. G. Freeze and Miss Isobel Freeze, of Merritt, are spending the Summer months at their Summer home on the lake shore.

• • •

Mr. and Mrs. James Freeland and family are enjoying a holiday camping at Smith's Landing.

• • •

Recent guests at Victis Camp include: Mrs. George Cochran, Miss Ellen Cochran, Miss Marian Cochran, of Sidney; Miss Phyllis Burnett, Victoria; Mr. and Mrs. J. J. Trueb, Vancouver; Miss Marjorie Powell, Miss Jean Skine, Calgary; Miss Boultbee, Malvern, Eng.; Miss Lasenby Rose, Port Alberni; Mr. F. L. Rose, Victoria, and Mr. H. A. Hanson and son, Kenny, Port Alberni.

COACH LINES EXCURSIONS
SUNDAY, JULY 21
Qualicum Beach
Travel in comfort to this popular resort. Four hours at the beach.
Lv. Depot, 9.15 A.M. Lv. Qualicum, 6.00 P.M. RETURN FARES $2.50
SOOKE HARBOR
Whiffen Spit — Woodside Farm — The Bluffs
Lv. Depot, 10.00 A.M. Lv. Sooke, 6.00 P.M. RETURN FARES 75c Children, 50c
GOLDSTREAM PARK
Splendid Picnic Grounds—Hiking
Lv. Depot, 10 A.M. Lv. Goldstream, 6.30 P.M. RETURN FARES 50c
SHAWNIGAN LAKE
Via Cut-Off Road Along the Lake Shore
Lv. Depot, 10.00 A.M. Lv. Shawnigan, 6.00 P.M. RETURN FARES 75c Children, 50c
Excursion to Friday Harbor
SATURDAY, JULY 20
See the beautiful scenery of the American Gulf Islands, and enjoy a day at this popular resort.
Lv. depot 9 a.m. Ar. in Victoria 7 p.m. Five Hours at Friday Harbor RETURN FARES $1.50 Children $1.00
GREEN FORESTS INSURE FUTURE PROSPERITY—PREVENT FOREST FIRES
BY BUS AND FERRY TO VANCOUVER
Via Sidney-Steveston Ferry—Vancouver Interurban.
EARLY MORNING TRIP FROM VICTORIA
Lv. Depot 7.45 a.m., 3 p.m. Arr. Vancouver 1 p.m., 8 p.m. WEEK-DAY SERVICE
Week-End Return Fare $3.85
Single Fare $2.65
LOW WEEK-END FARES
TO ALL POINTS ON VANCOUVER ISLAND (Subject to Minimum)
Good Going From Friday Noon Until Sunday Midnight. Final Return Limit Monday Midnight.
SINGLE FARE AND ¼ FOR THE RETURN
Vancouver Island Coach Lines, Ltd.
E 1177 Depot—Broughton Street at Broad E 1178

Caracul Paw COATS
In black, brown, tan, beige and platinum. Regular $65.00 Reduced to $48.50
All Sizes and Styles
Buy Now and Save Money
FOSTER'S FUR STORE
753 Yates St. Phone E 2514
A. E. Alexander, Prop.

Kitty McKay

By NINA WILCOX PUTNAM

The girl chum says the public of the Coolidge days had their soak-the-rich plan which involved spending the Winter swimming in Florida.

HOW LONG IS 14,000 MILES?

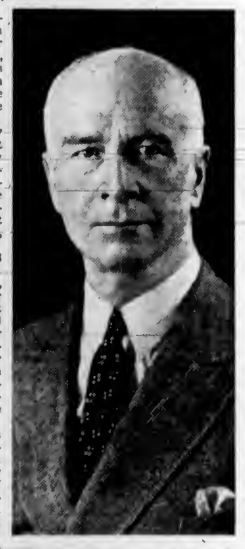

The above is from a photograph of Robt. G. Jackson, M.D., taken in his 77th year.

MOST MEN over 40 would hesitate to travel around North America, up and down, day after day, 14,000 miles in one winter, mostly by automobile. To do this and nothing else in one season would tax the physical endurance of most men, at least those above 45 years of age.

In my 78th year I have not only travelled 14,000 miles since last September, but 1,800 miles were by motor in the wilds of Western Alberta and British Columbia mountains, some of the road above the clouds and much more a "washboard", crooked, gravelly trail. But always engagements must be kept, rest or no rest.

I travelled from Los Angeles at 98 in the shade to Montreal 38 below; from hot Miami to Portland, Maine, at 35 to 40 below, wearing the same clothes; no overcoat, vest or underwear. I lectured and answered questions three to four hours nightly. Frequently I delivered two and often three other "talks" to service and women's clubs, etc., in the same day. Thousands who heard me will bear witness that never once did my voice falter or fail.

Yes, I can testify that 14,000 miles is a long, long journey, but I finished the grind in St. John, N.B., a few days ago and am back at my desk with nine months arrears of important business items to overtake and must daily rise at 5 a.m. and work at highest possible pitch of human effort for twelve to fourteen hours a day to be ready to start out again next September and do the same thing over again. No holidays, yet I shall be able to do it. I am just as certain as I was last September when I published in 65 periodicals "I shall travel 14,000 miles in nine months, lecture every night, never miss an engagement, never be sick, have a cold, an ache or a pain or a physical or mental let down. I defy them all." Every one of those promises was made good. So will the one I have just made.

What means have I used to build such a perfect body that I can defy sickness and make such predictions and be sure of their coming true? Readers of these articles know I have said little about my foods, and I hesitate to do so, but I would be unfair to my public if I failed to say that without a free use of fruits, vegetables, milk, Roman Meal, Bekus-Puddy, Lishus and Kofy-Sub such endurance would be impossible. Certainly anyone who will use them regularly and freely, will have no difficulty in accepting my statement at its face value. Those who heard my lectures will know I speak truly. Others can prove the truth of every word by making a reasonable trial of Roman Meal, Bekus-Puddy, Lishus and Kofy-Sub, for say three months.

Probably by the time this article appears in print—hot, sultry summer days will be upon us when you should be very careful of your diet. Here is the way I build up resistance to extreme heat. . . . I have Roman Meal, Bekus-Puddy or Lishus made into porridge and served off the ice with fruit jelly, honey or maple syrup and cream and I drink Kofy-Sub. These are delicious dishes in hot weather. Try them.

Free literature explaining these foods and other important dietetic items will be sent upon request to Dr. Jackson Foods, Ltd., Vine Ave., Toronto 9, Ont.

576

Robt. G. Jackson M.D.

ECCLES CARAVANS
MADE IN ENGLAND
Victoria Depot B.C. Agency
Duncan Storage Co. 520 Boston St.

Social Activities and Notes of Personal Interest

FLOWER SHOW TO OPEN NEXT WEEK

Victoria Horticultural Society's Twelfth Annual Event Will Start on Friday

Friday and Saturday, July 26 and 27, will see the Victoria Horticultural Society holding its twelfth annual Summer show in the main building at the Willows. The executive committee feels that in arranging the exhibition at the Willows, it will be able to be viewed with comfort, as ample space is available for the necessary exhibits and good accommodation for all visitors.

The committee also is endeavoring to encourage new exhibitors, and with this in view has introduced into the prize list a number of classes in which only these can compete. In addition to contests for the three challenge trophies, which are awarded to the large displays, keen competition will be seen in the group competing for the R. A. Nicholson trophy for the best floral amateur entry in the show.

The Royal Horticultural Society of London, England, is donating to the local society a specially-struck Silver Jubilee medal which goes to the exhibitor receiving the most points at the society's shows during the year. A number of innovations are being introduced into the floral section of the prize list this year.

The entertainment features both evenings will be provided by the Canadian Legion Band, and the W.A. to the society will serve luncheons, suppers and teas.

Bamfield

Mrs. George Oliver, of Seattle, is a Summer visitor at the home of Mr. and Mrs. James Maben.

• • •

Mrs. Alan McDiarmid, of Vancouver, is staying with Mrs. W. A. McGee.

• • •

Miss Grace Taylor, who has been a visitor at the home of Rev. George and Mrs. Kinney, has returned to Vancouver via Victoria by the Sa. Princess Norah.

• • •

Miss N. Jean Wilson, of Victoria, is a guest of Mrs. W. A. McGee. Miss Wilson came from Sproat Lake, where she spent a delightful two weeks with Misses K. and E. Miles and Miss M. Purdy, of Victoria.

• • •

A large reception was held on Wednesday, in the Cable Hall, in honor of Rt. Rev. H. E. Sexton, Bishop-Coadjutor of British Columbia.

• • •

Miss Leslie Montgomery, of Vancouver, is a guest at the home of Mrs. G. Kinney.

• • •

Miss Nina McKee, of Vancouver, has returned home for a short visit with her mother, Mrs. C. J. Wickham.

• • •

Miss Rita Greenstreet, of Bamfield, is at present a visitor at the home of Miss Margaret Brooks, Monterey Avenue, Victoria.

THE PLUME SHOP
Famous for Style • Quality • Values
743-47 YATES STREET PHONE E 5621
SATURDAY IS DOLLAR DAY!
See today's Times, window displays and Saturday's Colonist for sensational values.

Binks bought a new shirt, and on a piece of paper pinned to the inside found the name and address of a girl, with the words: "Please write and send photo." Scenting a romance, he wrote to the girl and sent his photo.

In due course he received a reply. It was only a note. "My chum and I had a bet on," it read, "as to what sort of fellow would wear a shirt like that. My chum said a dude. I said a shrimp, and I'm glad to say I won."

Just Arrived
Large new shipment of smart dining-room and dinette suites. Table, 4 chairs and buffet from
$55.00
Home Furniture Co.
825 FORT STREET

Our Greatest SHOE SALE
NOW ON
Munday's
1203 DOUGLAS

McDONALD'S
360 MOSS ST. 749 YATES ST.
WE SELL FOR LESS
Friday and Saturday Cash and Carry Specials

BUTTER (bulk) First Grade	3 lbs.	66c	NEW POTATOES	8 lbs.	25c
BUTTER, Fresh Creamery	3 lbs.	63c	SOAP FLAKES	3 lbs.	25c
CERTO bottle		25c	Jameson's Coffee LB. 31c		
AUST. PASTRY FLOUR	9 lbs.	24c			
ROLLED WHEAT	5 lbs.	25c			
GOBLIN PLUMS, 2's	3 tins	25c			
SUGAR CRISP CORN FLAKES, pkg (Limit, 2 pkgs.)		6c	BREAD FLOUR	12 lbs.	37c
			MAPLE BUDS, lb		20c
			HEDLUND'S PASTES, tin		8c

We Deliver Anywhere in the City or Suburbs From 360 Moss Street

AVOID THE UNCERTAINTY
SEE THE PROOF
Of a Scientific Test Before Your Hair Is Permanently Waved
"If your hair is not becoming to you . . . you should be coming to me"
BERT WAUDE 703 Fort Street E4023

Gladys Glad On Beauty

Historians tell us that the ancient Egyptians were ardent sun worshippers. Most of the Egyptians in that distant era, especially those centred around the mouth of the Nile, regarded the sun as their god. They firmly believed that their sovereigns, the Pharoahs, were descendants of the sun, and they frequently made sacrifices to him by slaying sacred animals.

Today, of course, in this country, there aren't any sun worshippers in the religious sense. But there still are girls who make sacrifices to the sun. They sacrifice their flawless complexions in an attempt to acquire a rich suntan. And that usually is because they are ignorant of suntanning methods.

If a girl doesn't know how to go about getting her skin attractively tanned, the chances are that she'll wind up with nothing more than a raw, red, painful sunburn. And after she's gone through the subsequent stages of blistering and peeling, her skin may not only lack the becoming tan that she hoped for, but may also have become coarse, leathery and wrinkled.

PROTECT SKIN

Always, before exposing yourself to the sun, give your skin proper protection. The suntan oils and creams now on the market are generally most effective, as they permit only the beneficial rays of the sun to penetrate to the body; and the vinegar and oil procedure is also a good one. First moisten your skin with ordinary cider vinegar and permit it to dry. Then massage a generous amount of pure olive or coconut oil into your skin. And after this, if you wish to remove the shine, you may dust a bit of powder over your oiled skin.

In addition, you must be careful about your timing. Don't try to acquire a deep coat of tan all at one time. Permit your first sunbath to last for only twenty minutes. The second may be a bit longer, the third may be still longer.

Editor's Note: To obtain Miss Glad's pamphlets on "The New Figure" and "Beauty Culture," write, care of Central Press Canadian, Toronto, enclosing a self-addressed envelope stamped with a three-cent stamp, and ten cents in coin for each, to cover cost of printing and handling.

New Governor-General's Book Filmed

One of the more renowned books written by John Buchan, Lord Tweedsmuir, Canada's Governor-General-designate, "The 39 Steps," has been produced as a film by Gaumont-British. In honor of the event, a dinner was given by Arthur Beverley Baxter, former Torontonian, and now head of the film company, which Lord and Lady Tweedsmuir attended. The film will be shown in Canada simultaneously with the arrival of the new Governor-General. The group here shows, left to right: Mrs. Mark Ostrer, Lord Tweedsmuir, Mr. Beverley Baxter and Lady Tweedsmuir.

Social and Personal Notes

Miscellaneous Shower

Miss Florence Arnason, whose marriage to Mr. A. A. David Vars will take place early next month, was the guest of honor at a miscellaneous shower given by Miss Lorna Benson on Wednesday evening at her home on Oxford Street. Little Gloria and Bobby Ball presented the many lovely gifts to the bride-to-be from a "wishing-well." Games were played and the guests enjoyed several dance numbers given by Miss Davida Webb. Later supper was served, the table being attractively arranged with a centrepiece of pink sweet peas and pink carnations. The guests were Mesdames D. Arnason, W. C. Ball, R. Young, E. Kermode, H. L. Benson, and Misses June Rickaby, Kathleen Morrison, Dorothy Morrison, Marjorie Checkley, Sylvia Checkley, Thelma Fenlon, Daisy Blackstock, Annie Musgrave, Sheila Sangster, Eleanor Trotter, Mary Wells, Clara Fraser, Helen Marsh, Peggy Carney, Dorothy Dickson, Jean Dickson, Davida Webb, Beatrice Hutchins, and Olive and Bessie Milne.

• • •

Tea for Visitor

Miss Josephine Delves entertained at a charmingly arranged tea yesterday afternoon at her home on Doal Street, in honor of Mrs. George T. Read, of Shanghai, who is spending several months in Victoria. Mauve and pink sweet peas and pink rambler roses were used most effectively throughout the rooms and also on the prettily appointed tea table, where Miss Phyllis Pendray presided. Miss Delves' guests were Mrs. J. F. A. Lister, Mrs. Guy Barclay, Mrs. Woulfe Hicks, Mrs. C. E. Blaney, Mrs. T. G. Denny, and Misses Betty Bapty, Agnes Bell, Eleanor Denny, Frances Hamersley, Marcia Prior, Desiree Seale, Mary Martin, Eileen Tomlin, Marjorie Brown, Alice Semmes, Elizabeth Winstead (Baltimore), June Herron, Kate Parker, Rhoda Goward, Christie Semmes, Joan Wickings-Smith, Marianne Fraser, Frances Fraser and Phyllis Pendray.

• • •

Shower for Bride-to-Be

Mrs. J. H. Anderton entertained at a delightful party last evening at her home on Shelbourne Street in honor of Miss Ada Rivers, an August-to-be, and also to celebrate the birthday of her daughter, Miss Eleanor Anderton. During the evening Miss Rivers was presented with a laundry bag in which were concealed many pretty dish towels. Bridge was played by the guests and later a buffet supper was served. Those present were Mrs. R. Burt (Vancouver), Mrs. W. H. Rivers, Misses Edna Irvin, Annie Andrews, Elsie Bridges, Betty Moore, Lillian Perry, Violet Perry, Merle Nicholson (Vancouver), Dorothy and Lottie Anderton.

• • •

Family Gathering

The family of Mr. and Mrs. S. Coxworth, 240 Wildwood Avenue, are gathered at the family home in honor of their golden wedding, which was celebrated earlier in the year. The entire family, as well as two grandchildren, are present. Mrs. R. A. Bruce and daughter, Norma, from Winnipeg; Mrs. L. O. McCarter, Chilliwack; Mrs. R. M. Plumb, Victoria; Mr. G. E. Coxworth, Cincinnati, Ohio; Mr. and Mrs. M. W. Coxworth and small son, Davidson, Sask.

• • •

Hostesses at Tea

Mrs. W. J. Boyd and her sister, Mrs. Ian Simpson, entertained at a tea party on Wednesday afternoon at Glenlyon School, 1701 Beach Drive. The tea table was arranged with a cut crystal bowl of sweet peas, and pouring tea and coffee were Mrs. J. Sutherland Brown and Mrs. Arthur K. Mitchell, who were assisted by Mrs. J. W. R. Roy and Mrs. C. D. Donald.

• • •

Off to Plateau

Mrs. Hester Wilkinson will leave next Wednesday for a ten days' camping trip in the Forbidden Plateau country. Others in the party will be Mr. Wilkinson, Miss Eileen Clarke and her brother, Mr. and Mrs. W. Madden, Miss Rosemary Weaver and Mr. Allen Upward.

• • •

Golf Club Dance

Plans are being made by the Victoria Golf Club for a flannel dance at the clubhouse, Oak Bay, on Friday, August 2, from 9 to 1 o'clock. A popular orchestra has been engaged, and tickets are in charge of members of the committee or may be purchased at the club.

• • •

Leave for Vancouver

Mr. and Mrs. Jaynes left for Vancouver yesterday, spending a holiday with Mrs. Jaynes' mother, Mrs. E. Foxgord, 1690 Gladstone Avenue.

• • •

Returns to Montreal

Mr. William Russell, who has been spending about three weeks' holiday on the Island, left for his home in Montreal yesterday afternoon. He was accompanied to Vancouver by his mother, Mrs. J. M. Beddall, who will return to Victoria today.

• • •

Hostess at Dinner

Miss Gertrude Partridge entertained at dinner at The Nutshell last evening, in honor of Miss Brownie Wingate, who is here from Edinburgh University, visiting her parents, Captain and Mrs. W. Wingate, Niagara Street.

• • •

Entertain for Visitors

Mrs. Alex MacDonald and Mrs. E. J. McFeely, Saanichton, entertained a few friends at bridge yesterday afternoon in honor of their guests, Mrs. D. G. Marshall, of Vancouver, and Miss M. E. Wilson and Miss O. Shunk, of Berkeley.

• • •

Arriving Next Week

Mr. and Mrs. C. A. Magrath and Miss Laura Magrath, of Ottawa, who are annual visitors in Victoria, are expected here early next week, and during their stay will occupy the home of Mrs. D. R. Ker, St. Charles Street.

• • •

Visitor From East

Misses Alice and Christie Semmes, of "Robinwood," the Uplands, have as their guest Miss Elizabeth Winstead, of Baltimore, Maryland, who will be with them for a month.

• • •

Returns to Seattle

Mrs. G. Humber returned recently to her home in Seattle after spending several days with her son-in-law and daughter, Mr. and Mrs. Harold C. Bray, of Madison Street.

• • •

Visitors Here

Mrs. E. R. Dunk and her daughter, Marion, of Edmonton, and Miss Dora Sweet, of Winnipeg, are visitors to the city who are staying at "The Grove," Bank Street.

• • •

At Oakbay Beach Hotel

Mr. N. B. Gibbs and Mr. E. H. Vicary, of Port Angeles, are enjoying a golfing holiday in Victoria, and are staying at the Oakbay Beach Hotel.

• • •

Return Home

After spending two and one-half months with relatives in Alberta, Mrs. G. B. Hope and her son, Donald, have returned to their home on Oliver Street.

• • •

Here for Visit

Mr. and Mrs. Bavan McCory, of San Francisco, who have been motoring up the Island, are staying at the Oakbay Beach Hotel.

• • •

Dinner Hostess

Mrs. John Gait, Rockland Avenue, was hostess at a dinner party of twelve on Wednesday night in honor of her sister-in-law, Mrs. A. D. Durnford, of Montreal.

• • •

Staying at Sooke

Mrs. E. V. McClintock is staying at the Sooke Harbor Hotel, where she expects to spend the next month.

• • •

Seattle Arrivals

Mr. and Mrs. Frank E. Schorn and Dr. and Mrs. S. W. Case are among the arrivals from Seattle at the Oakbay Beach Hotel.

Campbell River

Mr. and Mrs. L. A. Hanna, of Victoria, were visitors here on Wednesday. Mr. Hanna attended the banquet held by the Board of Trade at the Willows Hotel.

• • •

Mr. J. R. McNeil has left for Kildonan.

• • •

Mr. J. English and his daughter, Margaret, and son, Bob, have left for Vancouver.

• • •

Miss Val Halliday, of Vancouver, is the guest of Mr. and Mrs. Clarke, at Quinsam, B.C.

• • •

Mr. J. Ryan has left for Vancouver.

• • •

Mr. Saarikko and his son, Ero, have left for Vancouver.

• • •

Mr. M. S. Todd, Indian agent of Alert Bay, was a recent visitor here.

• • •

Mrs. Grant Allen is visiting her sister, Mrs. J. Zanatta.

• • •

Mrs. Douglas and family, of Duncan, are the house guests of Mrs. F. Hopton.

• • •

Master Douglas Foley is spending his school vacation here with relatives.

• • •

Mr. W. T. Keeling, of Vancouver, has left for home.

• • •

Mrs. F. Salvall entertained recently in honor of her son, Bobby, it being his third birthday. The refreshments were served on the lawn. The table was centred with sweet peas and the birthday cake was decorated in mauve and white. Each child was presented with a basket of candy and a colored balloon. The invited guests were Thelma and Hartley Burgess, Gloria, Patricia and Lyle Hopton, Nora and Anna Marie Holmstrom, Glyn Fitzgerald, Orma and Betty Rae Crawford, Denny McLean, Muriel and Alex. Shelby, Doris Overton, Gladys McLean, Dolaria and Margaret Douglas. The following assisted the hostess: Mesdames W. A. Crawford, F. Hopton, Douglas, J. Holmstrom, C. Fitzgerald, Jr., J. H. Burgess, F. King, Angus McLean and B. Pollard.

• • •

Mrs. Tucker, of Abbotsford, is visiting her brother and sister-in-law, Mr. and Mrs. A. McLean, of Campbellton.

• • •

Miss Margaret Woods, of Menzies Bay, was the recent guest of Miss B. Crawford.

• • •

Misses Alvida Thulin and Ione Crawford are the guests of Mrs. J. Soutar, at Quathiaski Cove.

West Coast

Mrs. L. M. Roseborough and her children, of Port Alberni, are spending several weeks' vacation in Tofino.

• • •

Mr. V. Madden has returned to Clayoquot after visiting several points on Barkley Sound.

• • •

Dr. J. G. Robertson, of Tofino, has been spending several days at Kyuquot and Nootka.

• • •

Rev. Joseph and Mrs. Jones and family, who have been residents at the United Church Indian Mission at Ahousat for the past five years, have recently left for Eastern Canada, where Mr. Jones will take up his new duties in the Indian work. Mr. Stanley Bailey, who has been at Ahousat for the past year, accompanied Mr. and Mrs. Jones east.

• • •

Mr. and Mrs. J. Morrison and family are holidaying in Tofino and are the guests of Mr. J. Grant, but will return next week to their home in Port Alberni.

• • •

Mr. N. A. White, who has been spending the past ten days on the West Coast, will return to Vancouver early next week.

• • •

Mr. and Mrs. Reece Riley and their little daughter, who have been visiting West Coast points as far up as Clayoquot, have returned to their home in Port Alberni.

• • •

Mrs. Edgar Buckle, of Saanichton, is holidaying on the West Coast and is visiting her parents, Mr. and Mrs. F. C. Garrard, of Tofino.

• • •

Mr. H. M. Bigwood, of the Department of Public Works, Ladysmith, has been visiting points on the West Coast as far up as Clayoquot. He has left for Port Alberni.

• • •

Mrs. G. Nicholson, who has been in Victoria for several weeks, was a passenger aboard the Sa. Princess Norah, returning to her home in Tofino.

• • •

Professor Bancroft, of Nova Scotia, is spending several months on the West Coast, conducting a personal geological survey, and after several weeks spent in the Nootka district, he will touch points as far down as Barkley Sound before he returns to the East. He is travelling on a small craft, the Black Raven, and is accompanied by six students from the East.

• • •

Miss L. Burrows, of Lytton, has been spending the past three weeks on the West Coast and has been visiting her brother, Rev. John Burrows, but will leave shortly to resume her duties in the Lytton Hospital.

• • •

The friends of Miss Pearl Elkington, recently of Victoria, but now residing in Tofino, will regret to hear that she is a patient in the West Coast General Hospital, Port Alberni. It is expected that she will be able to return to her home by the end of the month.

The Sons and Daughters of England will hold a picnic at Newcastle Island on Sunday, July 21. Buses will leave the S.O.E. Hall, Broad Street, from 9 to 9.30 a.m., and members and friends wishing to make reservations are asked to telephone the lodge secretary as soon as possible.

SAVE ON FURS!
July Sale Prices
To buy now means to SAVE! Prices will be much higher in the Fall. Every coat guaranteed of finest quality. Make a deposit and we'll store your coat free until wanted. (Our Budget Plan enables you to pay in convenient amounts.)
Malleks Limited
Ready-to-Wear and FURS
1212 DOUGLAS ST. E 1623

Turkish Baths
Recent improvements make this the finest Hydro on the Pacific Coast. Steam, Electric and Sea Water Baths, Massage, etc. Miss E. Van Becker (London diploma). Phone Empire 3622.
Crystal Garden

Death to Fleas
Victoria, B.C.
Dear Sirs:—Your Gestol Powder is certainly death to fleas. Have used it on my Cocker Spaniel with the best of results, and wish to recommend it to other dog owners.
(Signed), Name on File
For Sale
MacFarlane's, Hudson's, Burr's, Spencer's, Hudson's Bay, Pet Shop.
DOGS BARK FOR IT
Nu LIFE

Pantorium DYE WORKS
Empire 7155
DRY CLEANING DYEING

NOW OPEN!
Raphael's
EXCLUSIVE LADIES' WEAR
610 VIEW

WE SAVE YOU MONEY
TWO STORES:
DOUGLAS AND FORT
DOUGLAS AND YATES

VANCOUVER DRUG COMPANY LTD.
CUT-RATE DRUGGISTS
THE PHENOMENAL DEMAND FOR OUR LYPTODENT TOOTH PASTE IS ITS GUARANTEE OF QUALITY AND ECONOMY. BUY MADE IN B.C.

TELEPHONE YOUR WANTS
EMPIRE - - - - - - 2331
EMPIRE - - - - - - 8413

FRIDAY and SATURDAY SPECIALS - - - - - - - - - - - - JULY 19 AND 20

Lyptodent MOUTH HEALTH
"The Tooth Paste for British Columbians"
LYPTODENT is unexcelled for the relief and prevention of tender, receding gums and pyorrhea. Brush your teeth and gums with it and insure mouth health. Regular 35c. Special 23c
Double size tube. Regular 50c. Special 39c

Lyptol Antiseptic
4-oz. bottle 21c
8-oz. bottle 39c
16-oz. bottle 71c
A most efficient mouth wash, nasal spray, throat gargle and local antiseptic wash for cuts, wounds, etc.

VITOGEN
For Infants, Children and Adults
VITOGEN has a very decided beneficial action on the functioning of the body organs. It tones up the nervous system, builds up body tissue and muscle and enriches the blood. Price 85c, $1.50 and $2.75
(Ask for Vitogen Pamphlet)

VANASPRA
5-grain tablets, 2½ dozen in bottle 25c
Vanaspra Compound No. 203, 2½ dozen in bottle 35c
Vanaspra Compound with Codeine No. 303, 2½ dozen in bottle 45c

Read This!—Save 26c
FREE if not delighted to gain New Vigor
Had No Vim or Pep Now I Feel Younger
New Raw Oyster Tonic
Pleasant, Easy-to-take Tablets
"I had no pep or ambition. But OSTREX made me feel new, younger at 37."—L. C. Winslow
Raw oysters were once advised for men who felt weak, lacking in pep, old. Now new discovery, OSTREX, is advised. Contains organic iron, glycerophosphates of raw oysters, with added tonics and stimulants. Pleasant tablets.
Start to feel peppy, younger, this very day. Bring coupon to us. Get regular $1.25 package OSTREX at special low price. Take at meals, bedtime. If not delighted, maker refunds price of this package. You don't risk a penny.
Be a REAL Man!
$1.25 Value, 99c.
Can be obtained from any of Vancouver Drug Company's Twenty-One Stores

LA PARISIENNE HAIR CURLER
Newest and smartest hair dress. You need only one curler to make a million curls. Price 35c
On Sale at All Our 21 Stores

ELIZABETH LOUISE FACE POWDER
N.B.—This is the finest quality Face Powder imported direct from Paris, France. Price 50c and $1.00

Ey-Teb Mascary (no water required) for 75c
Ey-Teb Eyebrow Pencil 35c
Velvet Mitten Hair Remover 40c

QUICSHAVE
"Brushless Shaving Cream"
4-oz. jar. Regular 35c. Special, 29c

Sparklet Syphons with Six Bulbs for $4.50
Sparklet Bulbs $1.20

We Recommend "FRANCOLA"
Invaluable for piles. Price 50c

ELIZABETH LOUISE SUNBURN CREAM
Quickly relieves sunburn. Heals and soothes. Price 35c

VANCOUVER DRUG CO. (1928) LIMITED
$1.75 DALCROSE FACE POWDER 59c

60 Papeteries 42c
50 Milburn's Health and Nerve Pills for 38c
1.00 Mercolized Wax 73c
50 Pure Glycerine, 8-oz 28c
50 Glycerine and Rose Water, 8-oz. for 28c
65 Liquid Petrolatum, medium or heavy, 16-oz 34c
38 Ever-Ready British-Made Blades, 5's 28c
35 Zonite Suppositories 25c
1.00 Othine, double strength 77c
75 Sem Pray 54c
50 Superior Bay Rum, 6-oz 27c
50 Aromatic Cascara, 4-oz 26c
50 Minty's Old English Lavender for 36c
25 Sun Glasses 18c
50 Mecca Ointment 34c
1.00 Bliss Native Herbs Tablets, 64c
25 Dr. Reid's Corn Remover 16c
50 Ayerst's Cascara Tablets, 100's, 5-grain 29c
75 Ayerst's Sodium Salicylate Tablets, 100's, 5-grain 47c
30 Ayerst's Saccharin Tablets, 100's, ½-grain 19c
25 Ayerst's A.B.S. & C. Tablets, 100's 14c

50 Dr. Reid's Syrup of Figs 27c
50 Krysol Antiseptic, 8-oz. 26c
75 Hair Fix 42c
75 Yur Best Moth Crystals 29c
35 4711 Eau de Cologne 19c
25 Extract of Vanilla 14c
25 Benzo Almond Cream 15c
50 Dr. Reid's Pile Ointment 26c
97 Genuine Thermos Bottle, pint size 69c
50 Dorin Compacts 34c
50 Dorin Rouge (metal case) 31c
60 Mum 42c
25 Cucumber and Witch Hazel Cream 15c
1.00 Dr. Reid's Hair Tonic 54c
25 Keating's Insect Powder 17c
35 Packers' Tar Soap and "Try Me" size 24c
50 Jeyes Fluid, 8-oz 33c
25 Florida Rose Talcum 13c

CANDY SPECIALS
60 Banquet Chocolates, 1-lb carton 49c
40 Opera Jellies, assorted, lb., 29c
40 Creamy Toffee Mint Humbugs, per lb 24c
40 Licorice Allsorts (English), per lb 29c
50 Pastilles de Luxe (English, assorted flavors), per lb 31c

Forests Are for Use—Not Abuse. Be Careful With Fire

Baby Brownie Camera $1.25
Carrying Case for above 35c
V127 Film for above 30c
$2.55 No. 2A Hawk Eye Camera for $1.66
No. 116V Film for above 35c

BORODENT
"The Tooth Powder for British Columbians"
The perfect dentifrice for cleansing and beautifying the teeth, neutralizes the acids of the mouth, cleanses and polishes the teeth without injury to the enamel. Regular 25c. Special 15c

GIN PILLS
Price 45c
On Sale at All Our 21 Stores

VITA-CELL
FOR COUGHS COLDS AND THROAT IRRITATIONS
Economical and pleasant to use as a mouth wash. Your dentist will recommend it.
Price $1.23
On Sale at All Our 21 Stores

FOR BRIGHTER SMILES AND WHITER TEETH
COLGATE'S RIBBON DENTAL CREAM
33¢ 2 for 65¢
DOUBLE FAMILY SIZE
On Sale at All Our 21 Stores

CAL-BIS-SODEX
ANT ACID STOMACH POWDER
An improved formula and effective aid in relieving sour acid stomach conditions, heartburn, belching, flatulence and indigestion. Price 23c, 39c and 83c

Scott's Emulsion
Price 79c
On Sale at All Our 21 Stores

BRU-YEAST
BRU-YEAST is rich in Vitamins B1 and B2 and Vitamins F and G. Two capsules supply the natural vitamin activity of one ordinary cake of compressed yeast, and the average dose is one or two capsules after each meal.
28 caps. in box. Regular 50c. Special 43c
56 caps. in box. Regular 85c. Special 75c
150 caps. in bottle. Regular $1.50. Extra special $1.39

Tangled Love

by Margaret Gorman Nichols

CHAPTER XXIII

In Baltimore Scott received a telegram from Linda in Washington, saying that she would be in Baltimore that night after dinner. Early he went to the little Italian restaurant that was so reminiscent of the days when they had all been together. Picnics, gay breakfasts and dinners, Noel smiling across the table at him, good talk, music at midnight.

Now Linda was married to Ned and living temporarily in Washington and the little studio upstairs was covered with dust. He had gone up there only once to see Linda's portrait of Noel and him, but he could not bear to look at it again. So he had covered the portrait and closed the door.

When he came back from dinner, Linda was waiting.

"What are you and Ned doing in Washington so long?" he asked, holding a match to her cigarette.

"Working," said Linda. "Ned has a rather important cousin who seems to think that a lot of people want to have their portraits painted. Consequently I'm busy."

"What is Ned doing?"

"Working, too." Linda nodded her red head. "He's coaching some boys in French and writing in his spare time." Her eyes softened toward him, knowing how lonely he was in the old house without his friends. "Scott, I hate to tell you, but we're going to live in Washington permanently. We're making money there and married people have to have money."

"You've come for your things?"

"Yes, and to say good-bye."

"Good-bye," he said sadly, "to the life we had here. Oh, well, it couldn't last. We had a good time, and we didn't mind being poor."

"Now I'm on my way to painting senators and you're on your way to success."

"And marriage," said Scott.

Linda mashed out her cigarette with impatient fingers.

"Scott, forgive me for that dreadful letter I wrote you."

"It was true, Linda," their eyes meeting, "all true. You knew what was going on. You saw so much more than I . . . I who pride myself with clear thinking and good judgment."

"You were so wrong."

He got up and paced the narrow strip of floor from the bed to the window.

"When she sees me now it's in her eyes that she loves me. It's in her touch. When we dance, it's almost more than I can stand not to tell her. How can I? What is there to say? 'I love you, Noel.' But what else?"

"Why don't you get out of the whole thing and marry her?"

He shook his head.

"The Gordons are involved and she's grateful to them. She thinks she owes them so much. They gave her a home. She's going to go through with it because of that obligation."

"But it isn't right," Linda protested, "that you should all be unhappy because of an obligation. It's not fair. Oh, Scott, what was wrong with you that you couldn't see this before now?"

He tossed his cigarette into the empty fireplace.

"The same old thing—blonde hair, an angelic smile, and a soft voice, Elinor. She's selfish and mercenary. She doesn't want to marry me, but she wants the show of the wedding, people telling her how beautiful she is, all the excitement and color."

"But how can she afford such a show?"

"By cheating Noel out of what belongs to her. Elinor is independent financially if she doesn't share her income. This beats me. Really, one should forgive Elinor for her blindness. Her own desires blind her to the needs of other people."

"Forgive? I couldn't."

"She's suspicious of Noel and me. That's the latest. When Elinor and I are married, every time I'm left alone with Noel, there will be a quarrel later." He came back and sat on the bed. "Elinor is not a bad sort really. When everything goes her way, she's very lovely, but many times things go wrong with her, she's a positive shrew."

"You see the light at last."

"I've been trying to understand Elinor and not place too much blame on her. If she would marry a rich man, wear a new frock every day, be admired, and have finer things than her friends, she's be very sweet. That's the only kind of life that suits her—a smooth, unruffled life."

Linda suppressed a smile.

"And she's going to marry you, a writer, a man who sometimes works sixteen hours a day, whose income is uncertain, and who will never be satisfied anywhere except in Bohemia. Scott, what a fine mess this is."

"That picture of Noel and me haunts me, Linda. Oh, I could keep you for hours telling you about Noel—how fine, how wonderful she is. But you know these things as well as I do. God, I love her so much. All the fuss and the Gordon money haven't changed her."

"You," said Linda, "with your dark eyes and dark hair that you hate because it curls on rainy days, your temper, your love . . . that is all that Noel wants."

"In New York she met Carl Hedges, who is editor of a magazine. She made him promise to read some of my stuff. I've sent it off and I believe he'll take it. I was writing better than I've ever written when Noel was living here."

"You should marry her and go to Paris or some such place and get atmosphere for a new book. Get a crazy little studio and eat your meals off a card table. Walk at night in the rain—you and Noel, as you did here—you in an old suit and Noel in a sport dress with a felt hat over her eyes. That's where you belong for a few years. And Ned and I will join you; we'll be together again."

"Dreams," said Scott. "Instead I shall wait at the altar for an Elinor with yellow hair, draped in tulle, and find an apartment, fill it with conventional furniture and be afraid to drop ashes on it. I'll probably stop writing and look for a job. And we'll go down to the island to see Noel and Stephen. And all of us," he almost shouted hoarsely, "will wish that we were dead!"

"And you are going to do nothing about it?"

He looked up wearily.

"What can I do?" It was a strong man's cry of helplessness.

Linda got up, reached for her white hat.

"Come upstairs with me, will you? I want to get some clothes to take back."

Upstairs the portrait, covered with Linda's old smock, was a thing to be shunned. It shamed him. Linda packed some clothes and got the furniture in order for the van men.

Suddenly she turned and put her hand on the picture.

"Scott, what shall I do with this?"

"Give it to me. I want it. I'll find a place for it somewhere."

Linda put her hand on his arm.

"Scott, you're a strong person. You never let things stand in your way. But this is stronger than you, isn't it? There are no villains involved. Elinor isn't a good villainess. She's just a silly girl whose aunt taught her the wrong philosophy. This is just one of those frightful muddles that people get themselves into. Just four nice people—all going to marry the wrong people."

They went downstairs to the dark hall. Linda called a cab.

"Good-bye, Scott. We haven't been invited to your wedding, you know. We're too insignificant for Elinor. But we don't mind, because we know we'll see you now and then. Remember me to Noel."

"When you leave," he said, "it's the end of the happiest period in my life. Au revoir, Linda. Remember me to Ned."

When she had gone, he took the portrait back to his studio and uncovered it. But hastily he covered it again, went to the window, and looked out sadly to a sky studded with stars.

* * *

There was a hint of early Autumn in the air. The sun was less intense and cool breezes blew in from the river. At night many fireplaces were lit in houses on the island and chic islanders were discarding their Summer dresses for darker clothes and new Fall hats.

The fire in the Spanish house shed its glowing warmth for six people who sat around it and looked into it. Somehow those darting flames and the crackle of the wood stimulated thought.

Beatrice and Deems always sat close together, hand in hand. Stephen sat close to Noel—Stephen, always the companion, never the lover. When Scott was there, he sat on the divan next to Elinor. When Elinor looked into the fire, she saw herself in her wedding dress, the centre of attraction.

Beatrice and Deems had bought the old Stuart house and were remodeling it. They had paid Elinor an excellent price for it and Deems had finally persuaded her to invest the money in such a way as to be assured of an annuity. Elinor, characteristic of her, was all for buying an expensive car, a mink coat, and going to Europe. Scott, despising the money that she flaunted in his face, felt relieved when she agreed to listen to Deems.

Tomorrow, Noel thought, sitting before the fire, was Elinor's trousseau tea. She, Noel, was pouring tea and Beatrice, the perfect hostess, would receive the guests. For the event flowers were arriving to decorate the house and a caterer would provide the refreshments. Next week was the wedding rehearsal and a party at the house afterward. On the twenty-fourth of August Scott and Elinor would be married in the picturesque little church on the island and attend the reception at home before going away on Stephen's yacht.

Beatrice, thought Noel, had changed. No longer was she the poised Parisian. Beatrice arose early, took a swim with her husband, put on a sturdy dress and went to the Stuart house to "annoy the builders." All the elegance with which she had surrounded herself in the past was completely out of her life. She and Deems were inseparable. One never saw one without the other.

"They're trying to make up for the years they lost," said Elinor wisely—for one in her life.

(To Be Continued)

The Daily Cross-Word Puzzle

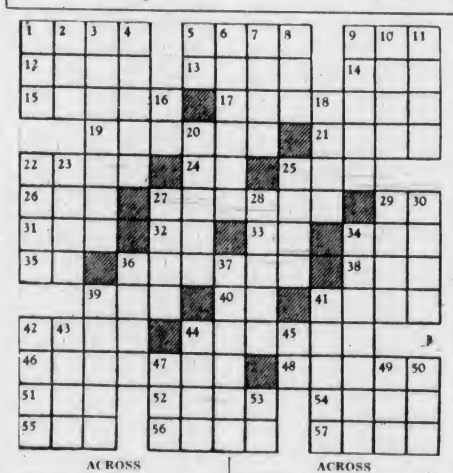

ACROSS

1. To converse lightly.
5. Edible moss.
9. Part of circumference.
12. Slime.
13. To change residence.
14. Chum.
15. Twirls.
17. To impair.
19. Argued.
21. Pulled.
22. To goad.
24. Conjunction.
25. Coterie.
26. To fondle.
27. Records.
29. Sun god.
31. Tree.
32. Pronoun.
33. Japanese measure.
34. To steer.
35. Toward.
36. Old firearm.
38. Hovel.
39. Because.
40. Within.
41. Location.
42. Brave person.
44. Trapped.
46. Altered.
48. Command.
51. Bond.
52. Hertzian bearing.
54. Festivity.
55. Bitter vetch.
56. To encounter.
57. Cooky.

DOWN

1. Race of lettuce.
2. To jump.
3. Arc of horizon.
4. Male voice.
5. Part of "to be."
6. To rule.
7. Desirous.
8. To soak.
9. Separated.
10. Scale.
11. To truss sails.
16. Therefore.
18. Roman dates.
20. Sounds.
22. Galter.
23. Mexican coin.
25. Narrow opening.
27. River of Asia.
28. Place of combat.
29. To disperse.
30. Poker stake.
34. Scolded.
36. Satellite.
37. To set alight.
39. Liberates.
41. Slaves.
42. To despise.
43. Mohammedan leader.
44. Withered.
45. Artificial language.
47. Portuguese title.
49. Greek letter.
50. Ribbed cloth.
53. Latin for "and."

Special Agent

THE VANCOUVER DRUG CO., LIMITED

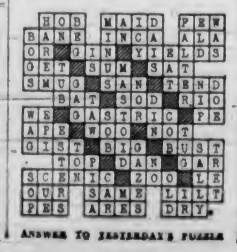

ANSWER TO YESTERDAY'S PUZZLE

Hudson's Bay Company.

INCORPORATED 2ND MAY 1670.

HBC Service Grocery

Buy Your Foods Here and Be Assured of the Best

TELEPHONE SPECIALS, 8 to 10 Only

Mild Cheese, per lb. ..... 15c (Limit, 3 lbs.)
Rinso, large packet ..... 19c (Limit, 3 packets)

Rotter, Fraser Valley and First Grade Creamery, per lb. ..... 25c — 3 lbs. for 73c
Pure Refined Lard, per lb. ..... 15c — 3 lbs. for 43c
Back Bacon, sliced, per lb. 37c
Beefsteak Pies, each 10c
Tea, H B C India and Ceylon Blend, Regular 43c, Special, lb. 37c
Princess Herrings in Tomato Sauce, 1's, 2 tins for 19c
Clark's Pork and Beans, 1½'s, at 3 tins for 22c
Grantham's Limejuice Cordial, 26-oz. bottle 28c
Glacier Sardines, 2 tins for 23c
Clark's Potted Meats, 3 tins 23c
Ohkuri Crab Meat, ½'s, tin 25c
Aylmer Tomatoes, 2½'s, at 3 tins for 33c
Aylmer Kentucky Wonder Cut Green Beans, 3 tins for 33c
Libby's Tomato Juice, Picnic tins, at 4 tins for 23c
Libby's Asparagus Tips, White or green, Picnic-size tin 25c
Aylmer Tomato Catsup, large bottle for 14c
Saanich Cherries, 1's, 2 tins 25c

REMEMBER THE ROBIN HOOD COMPETITION
See the Big Fancy Loaf Displayed in Our Window Today
You May Win a Sack of Robin Hood Flour or a Dainty Individual Breakfast Set (by Wedgwood)
Competition Blanks With Every Purchase of Robin Hood Flour
98-lb. sack for 2.97
49-lb. sack for 1.55
24-lb. sack for 85c
Saanich Loganberries, 2's, tin — 3 tins for 45c 16c
Libby's Yellow Cling Peaches, Sliced or halves, 2's, tin — 3 tins for 57c 20c
Quaker Corn Flakes, 3 pkts. 25c
Grand Slam Shortbread Biscuits, per pkt. 15c
Beets and Carrots, 4 bunches 10c
Fresh Lettuce, each 5c
Australian Oranges, doz. ..... 35c — 3 dozen for $1.00
Sunkist Grapefruit, 6 for 25c
Sunkist Grapefruit, doz. 48c
Ripe Watermelon, per lb. 6c
Sunkist Oranges, per dozen ..... 39c — 2 dozen for 75c

HBC Groceteria

It Costs No More to Shop in This Cool Up-to-Date Food Department

Jam Jell, Citrus Fruit Pectin. Specially prepared to Jell Western fruits. Large bottle 17c
Sugar, Finest B.C. Granulated, 20-lb. sack for 1.25
Flour, Australian Pastry, 10-lb. sack for 33c
Baking Powder, 12-oz. tin 19c
Happy Vale Pickles, Sweet Mixed and Mustard, large bottle 25c
King Oscar Kippered Snacks, per tin 5c

SPECIAL FOR CAMPERS
Coffee Essence. Delicious. Just add the hot water; 8-oz. bottle. Regular 25c. Special at 17c

Herrings in Tomato Sauce, tall tin for 10c
Rogers' Golden Syrup, 2-lb. tin 15c
Helmet Corned Beef, 1's — 3 tins 25c
Ensign Crab Meat, ½'s, delicious, per tin 19c

Toilet Tissue, 3 rolls for 10c
Bacon, Sliced Ayrshire, lb. 22c
Shortening, Domestic, per lb. 13c
Cocoa, Cowan's Quality, lb. packet for 10c

H B C QUALITY BULK TEAS AND COFFEES
No Expensive Package—You Get the Real Quality for Less
Tea, Economy Blend, per lb. 33c
Family Blend, per lb. 39c
Coffee, Economy Blend, Fragrant and delicious, per lb. 22c
Special Blend, per lb. 27c

Prunes, New Moist, 2 lbs. 15c
Sardines, Brunswick, per tin 5c

OVEN FRESH:
Rich Fruit Slab Cake, 4½-lb. slab 69c
Freshly baked, Half slab 37c, 1-lb. piece 25c

HBC Meats

For Tenderness and Good Eating Buy Your Meat Here

1935 SOOKE LAMB
Legs and Loins, per lb. 26c
Shoulders, per lb. 16c
Ribs, roasting, per 20c

MILK-FED VEAL
Loin and Rump Roasts, lb. 25c
Shoulders, per lb. 16c
Fillets, per lb. 30c

TENDER BEEF
Prime Rib and Rump Roasts, at per lb. 23c
Alitch Bone and Sirloin Tip Roast, per lb. 25c

Imperial Roast, Specially cut, at per lb. 18c
Rolled Roast, per lb. 25c
Wing Rib Roast, per lb. 25c
Blade Roast, per lb. 15c

COUNTER SPECIALS
No Phone or C.O.D. Orders
Plate Boiling Beef and Stewing Mutton, per lb. 8c
Pot Roast Beef and Shoulder Mutton, per lb. 11c
Ribs of Mutton, per lb. 15c
Oven Roast of Beef, per lb. 15c
Legs of Mutton, per lb. 20c

Hudson's Bay Company.

INCORPORATED 2ND MAY 1670.

FRIDAY—A GREAT CLEARANCE AT ½ MARKED PRICES

Note this special list . . . check off the ones of particular interest to you—and hurry down Friday morning! They're all clearing at HALF their marked price!

SALE OF BETTER QUALITY

Home Frocks
Regular $1.59 and $1.98
1.29
Sizes 16 to 46
This special Friday offer includes many of our higher grade Print and Broadcloth Home Frocks—Lora Lea and Lady Hudson stocks. Polka dot, floral, stripe or check patterns. Crisp organdie or pique trim . . . light and dark shades.
Two Dresses for $2.50
Second Floor, "The Bay"

CHILDREN'S PLAY SHOES
Regular 79c to 89c
1 Strap and Oxford Style Play Shoes. First quality rubber soles. Mothers, note this good buy! Sizes 5 to 2 — 66c
Second Floor, "The Bay"

WOMEN'S GREY SHOES
Regular $4.94
Specially reduced for today's selling. Grey kid pumps. Oxford ties and T-straps. Smart dress shoes! All sizes in the group 2.98
Second Floor, "The Bay"

EXTRA! Just Received! DAINTY FLORAL MUSLIN GOWNS
Five dainty styles in Women's Cool Muslin Nightgowns in pretty pastel shades. Frilled necklines or contrasting piping. Friday $1
Second Floor, "The Bay"

Sale of Summer Furniture
NOW—while Summer's best days are still ahead, you can choose from our large stock of Summer Porch and Lawn Furniture at the following reduced prices.
Be sure to shop NOW . . . the values are remarkable. Limited quantities.

Couch Hammock with Canopy. Regular $52.50. Price $45
Beach Umbrellas. Regular $6.95 ..... 5.75
Beach Umbrellas. Regular $8.95 ..... 6.95
Beach Umbrellas. Regular $15. Priced at 12.75
Camp Stools. Reg. 35c ..... 3 for $1
Camp Chairs. Regular $1.25 ..... 99c
Folding Camp Chairs, complete with canopy and foot rest. Regular $3.45 ..... 2.98
Camp Stools with back. Regular 69c ..... 2 for $1
De Luxe Self-Adjusting Chairs. Reg. $6.25. Now 4.95
Rockerless Rockers. Reg. $2.25 ..... 1.75
Laurentian Whitewood Chairs. Regular $2.25 ..... 1.95
Furniture, Fourth Floor, "The Bay"

Prevent Forest Fires—It Pays!

FINE WOOL FABRICS
Regular $1.95
Here's a treat for dressmakers . . . 54 Inch Embroidered Crepes and Knot Suitings, clearing at, a yard 98c

FINE DRESS SILKS
Regular $1.95
A splendid group, including Moss Crepes, Failles, Cords, Lace Weaves—good range of colors, but not all colors in each line. 38 inch. Yard 98c
Street Floor, "The Bay"

DRAPERIES
See These Special Tables!
Drapery materials of various kinds—suitable for window draperies, slip covers, cushions, etc. Silks, shadow cloths, cretonnes.
Be SURE to look this table over; you may find just the fittings you require.
Third Floor, "The Bay" — ½ PRICE

WOODEN BEAD BAGS
Regular $1.00
These Imported Bead Bags are just the thing to go with your Summer frocks. Silk lined. Now 50c

TAFFETA BLOUSES
Regular $2.98!
Rich, rustling taffeta in flesh, wine, Nile, turquoise and saxe blue. Pretty styles . . . frill and button trim. Sizes 34 to 38 ..... 1.49
Street Floor, "The Bay"

SUMMER MILLINERY
Formerly to $3.95. Now 95c
Formerly to $5. Now $1.95
Formerly to $15. Now $5
(Some less than half price!)
Marvellous values in this large assortment of WHITE, light or dark colored Summer hats. Interesting styles! — ½ PRICE
Millinery, Second Floor, "The Bay"

NOTIONS AND STATIONERY
Buttons, Sleeve Protectors, Brushes, Paper Doilies, Eversharp Pencils, Puzzles, a good selection of Books and numerous other useful articles—on special tables. All clearing at — ½ PRICE
Street Floor, "The Bay"

Women's Smart Shoes
Regular $4.40 and $8
Of course you'll make a point of seeing these . . . all sizes and styles are represented, but in broken lines. What an opportunity! Two pairs for the price of one! — ½ PRICE
Second Floor, "The Bay"

ONE-DAY CLEARANCE
CHILDREN'S DRESSES AND COATS
Better garments . . . cut to half price to clear! Dresses, regular $1.95, $2.95, $3.95 and $4.95. Broken sizes, 2 to 10. Coats, regular $3.95 to $9.95. Broken sizes, 2 to 14 years. — ½ PRICE
Second Floor, "The Bay"

HARDWARE AT ½ Marked Prices
1 only, Child's Play Tent . . . for garden or beach. Colored canvas. Regular $4.95
Towel Bars, 18 inch. White, green—porcelain ends. Complete with screws. Regular 50c.
Porcelain Tooth Brush Holders and Screws. Regular 20c.
4 Screen Doors, size 2.8 x 6.8. Slightly marked. Regular $3.95
5 Screen Doors, size 3 x 7. Slightly marked. Regular $3.50.
Air Mattress, for camping . . . durable rubber. Regular $5.95
Small Spades for garden use or for children at the beach. Regular 25c.
Also two tables heaped with odds and ends selling at HALF PRICE!
Third Floor, "The Bay"

That Body of Yours

(By James W. Barton, M.D.)

THE GREAT NEED OF LIME IN THE BODY

The great number of uses research physicians are now finding for that simple substance, lime or calcium, is a matter of surprise to themselves and to physicians generally.

That lime helped to form bones, thus giving the body its strong rigid foundation, has, of course, been known for a long time.

That it helped to form the teeth has likewise been known for a long time, but that the taking of lime in foods or otherwise would actually prevent the decay of teeth is only a recent discovery.

Another discovery was that "rickets" that give the children the bow legs and other bony deformities, was due to lack of lime and sunshine, and lime is now used in the prevention of rickets.

However, lately it has been found that lime does a great deal more than form solid bones and teeth; that it has many uses in the soft tissues and in the blood and other fluids of the body.

Thus indigestion is promoted and ulcer of the stomach and of the small intestine prevented by the use of sufficient lime in the body.

Lime has been used for a number of years now in the treatment of "bleeding," as it helps the blood to thicken or coagulate. And in St. Michael's Hospital, Toronto, some years ago, Dr. M. H. Cameron discovered that a number of cases of "free bleeders" who were given lime to coagulate the blood found that their old varicose ulcers of the leg had been completely healed by the lime. Lime is now used regularly in varicose ulcers.

Lime prevents nervous spasm and skin irritations.

Lime is now used as a heart tonic; has been found to ease the pain in the advanced type of cancer; has a healing influence on tuberculosis, and reduces enlarged glands.

For those who have any of the above disabilities lime is often of great help. It may be obtained in foods or taken direct if necessary.

For those of us who are free of such ailments it would be wise to make sure of a good daily supply of lime as a means of maintaining health. Fortunately milk or cheese or both will give us all the lime we need.

CALLOUSES
Try this wonderful relief. Stops pain at once; quickly, safely loosens and removes callouses.
Dr Scholl's Zino-pads

BUY! BUY!

Cleaver the butcher, was rather surprised when a slim young woman entered the shop and asked for twenty-five pounds of beef. All the same, he cut off the joint and put it on the scales.

"Will you take it with you, or shall I send it to your home?" he asked.

"Oh," she murmured, blushing prettily, "I don't want to buy it. You see, the doctor said I had lost twenty-five pounds, and I wanted to see what it looked like in a lump."

MARINE, RAIL and AIR

TRAVELING TO ALASKA

Boys and Girls of Buchanan Party Are Bound North On Tour

BANFF, July 18.—Twenty-seven lads and ten girls from the George E. Buchanan on-to-Alaska party are spending today at Banff Springs Hotel on the first lap of their 8,000-mile journey from Detroit to Atlin and home again. This is the thirteenth annual trip sponsored by the genial business man of Detroit, whose sole purpose seems to be to make life for other boys the successful adventure his has been.

In keeping with the age and in response to appeals from sisters who had enviously watched their young brothers start on the happy trek to the North, Mr. Buchanan broke the rules this year and admitted girls to the charmed circle.

ARE NO BOTHER

"They don't bother us; they don't even travel in the same coach," was the satisfactory way one fourteen-year-old lad disposed of the question, "How do you like having the girls along?"

Both boys and girls must earn $81, one-third of the expense of the trip; the parents put up the second third, and Mr. Buchanan supplies the final installment on the understanding that it is a debt of honor. Never has he been disappointed in his boys.

Any Canadian or American boy or girl between the ages of eight to fifteen can qualify for the trip. One of the interesting instances of team work to earn the needful $81 was disclosed when one lad of mechanical bent, but with no gift of salesmanship, made a smart wooden puzzle and his pal did the selling. As a result both go to Alaska.

CARRY WARES

Alert and enthusiastic, the boys carry along with them some of their wares. Others who have "egg routes" care for pet lambs or runt pigs, the way George Buchanan got his start, leave their business at home and attend strictly to the work of enjoying themselves.

Interviewed today, Mr. Buchanan declared that his chief concern was to help the impressionable boy to find himself and in so doing to make a success of living.

The party was conducted to the points of interest around Banff and leave this afternoon for Lake Louise, thence to Vancouver and the Ss. Princess Charlotte, July 20, for Alaska and a week of panning for gold.

QUALICUM HOLDS SCHOOL MEETING

QUALICUM BEACH, July 18.—The annual school meeting of ratepayers was held here in the high school on Wednesday evening. E. Sanders was elected chairman.

Mrs. E. Sanders representing the public health board read a splendid report. Trustee H. Jarvis reported on necessary repairs needed for the school, which were discussed and the trustees' estimate was adopted.

Frank Parker was appointed as trustee for his second term, and P. H. Buller was appointed auditor.

G. C. Golding proposed a vote of thanks to the Qualicum members of the health board. Mrs. E. Sanders who resigned after two years' service on the health board was succeeded by Mrs. R. Hodgson.

M.P. (boarding train) — Porter, I'm in lower three. Is my berth ready?

Porter—No, sir. I thought you politicians made up your own bunk!

FORGETTING STATECRAFT

Japanese Ambassador to Great Britain Is Enjoying Himself in Mountains

BANFF, July 18.—Refusing to allow international or state affairs to invade his brief holiday visit at Banff Springs Hotel in the Canadian Rockies, His Excellency T. Matsudaira, Japanese Ambassador to Great Britain, here today, confined his comments to the beauty of the surroundings and the disappointment that his stay at the resort was so short.

"I prefer just to enjoy myself and to forget for a few hours that there are more arduous duties than the contemplation of this lovely place," he said.

The ambassador is on his way to his home in Japan and is not on official business. He is accompanied by Madame Matsudaira, Master J. Matsudaira and Miss M. Matsudaira. In the party also is Miss T. Tokugawa, daughter of the former Japanese minister to Canada, who is engaged to the ambassador's son, and is going to Japan for her marriage in Tokio.

LIKED MOUNTAINS

The party evinced keen interest in the attractions of the mountain resort and were among the guests in the ballroom Wednesday evening.

Madame Matsudaira was wearing a becoming gown of grey Chantilly lace and Miss Matsudaira and Miss Tokugawa were in Summer evening frocks of delicately printed silk of French design.

They leave at noon today for Lake Louise and Vancouver to sail on the Heian Maru July 20.

AMERICAN BOY PARTY TOURING

Eighty Lads Are Visiting Country Under Auspices Of Magazine

VANCOUVER, July 18.—Round-eyed with wonder after a busy day in Canada's great Pacific seaport, which somehow they imagined would be filled with red-coated mounted police, fur-capped trappers and other signs of pioneer life, eighty young American lads, touring the United States and Canada under auspices of The American Boy Magazine, of Detroit, left for Lake Louise and Banff this afternoon by Canadian Pacific lines.

Touring the city this morning, guests of the Junior Chamber of Civic Affairs at a luncheon in Stanley Park, and otherwise tendered a royal Vancouver welcome, the young Americans, by their cheery behaviour and keen intelligent interest, forged new links in the chain of American-Canadian good will.

GREATER THRILLS

Clambering aboard their special cars at the C.P.R. station, they prepared for greater thrills in the Rockies tomorrow. Starting their tour in Chicago in June, the boys, ranging in age from twelve to twenty, set out to see as much of the continent as possible. They sailed from Seattle to Alaska and back and are now returning through Canada to Chicago. The whole trip is costing each boy $199.50. Some earned the money, others saved it from allowances, and a small number were given the trip by parents or other relatives in consideration of high grades at school and similar achievements dear to parental hearts.

The tour, possibly the largest of its kind ever to come to the Pacific Northwest, is under the leadership of Franklin M. Beck, assistant manager of The American Boy.

Leaving for the Rockies by the same train today were sixty members of the Kappa Beta Pi sorority of Los Angeles, making a post-convention tour of the Northwest.

COUGAR SEIZES DOG ON LAWN

Marauder Shot at Bamfield Home—Another Kills Dog Close By

BAMFIELD, July 18 — Summer visitors and inhabitants alike experienced a thrill here on Saturday morning when a large cougar was shot on the lawn of Mr. and Mrs. James Maben's home.

Miss Jean Maben was crossing the lawn with her young puppy, and, going towards the house, about 9 o'clock in the morning, the dog suddenly lay down and refused to move. Thinking it was playing, Miss Maben went on into the house. Hardly had she entered when a terrified yelp from the dog caused Mr. Maben and his wife and daughter to run to the door.

A large cougar had hold of the puppy firmly between its two front paws. Mr. Maben ran for his gun and shot the huge cat twice in the head.

Mrs. J. W. Christopher had her dog, Lady, killed about two weeks ago by one of these beasts, and one was seen fairly near her home about the time Mr. Maben shot his. It is impossible that the creature could have swam the inlet in the intervening time, so it is felt there is another one yet in close proximity.

Glancing Blow Damaged Liner Niagara

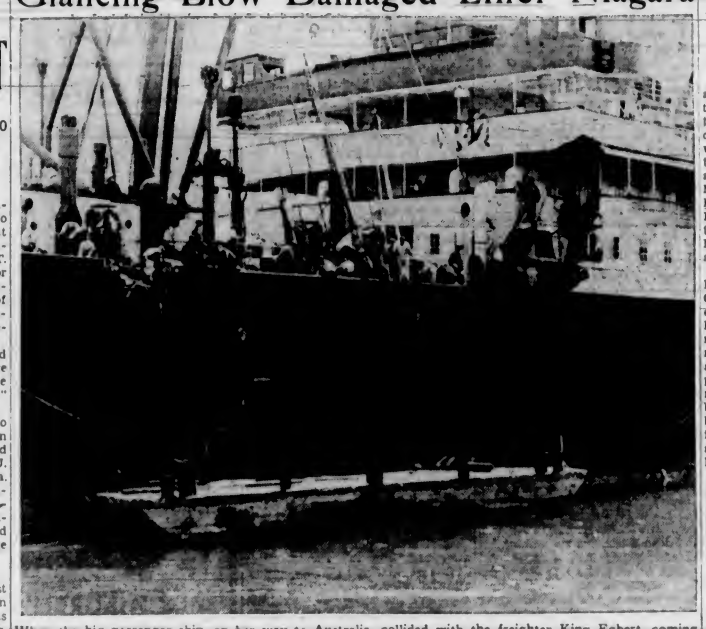

When the big passenger ship, on her way to Australia, collided with the freighter King Egbert, coming up the Strait of Fuca for Vancouver, early Wednesday evening, a piece of her port side at No. 1 hatch was figured out, and the outside portion of the superstructure was crumpled up. Workmen from Yarrows Limited are seen repairing the ship.

Ocean and Coastwise Movements

Weather Report

ESTEVAN — Partly cloudy, northwest, fresh, 29.97; 58, choppy.

PACHENA—Fog, northwest, moderate, 29.98; 56, smooth.

CARMANAH—Fog, calm; 29.98, smooth.

CAPE BEALE—Dense fog, calm, 30.05, light swell.

Coasting Craft

VICTORIA-VANCOUVER — Ss. Princess Marguerite or Ss. Princess Kathleen will leave Victoria daily for Vancouver at 1.45 p.m.; Ss. Princess Marguerite or Ss. Princess Kathleen will arrive in Victoria daily from Vancouver at 2.40 p.m.; Ss. Princess Joan or Ss. Princess Elizabeth will leave Victoria daily for Vancouver at 12 midnight; Ss. Princess Joan or Ss. Princess Elizabeth will arrive Victoria daily from Vancouver at 7 a.m.

VICTORIA—SEATTLE — Ss. Princess Marguerite or Ss. Princess Kathleen will leave Victoria daily for Seattle at 5 p.m.; Ss. Princess Marguerite or Ss. Princess Kathleen will arrive Victoria daily from Seattle at 12.50 p.m.; Ss. Iroquois will leave Victoria daily for Seattle at 2 p.m.; Ss. Iroquois will arrive at Victoria daily from Seattle at 9.25 p.m.

NANAIMO—VANCOUVER — Ss. Princess Elaine, Ss. Princess Joan or Ss. Princess Elizabeth will leave Nanaimo daily at 8 a.m., 2.30 p.m. and 7 p.m. Ss. Princess Elaine, Ss. Princess Joan or Ss. Princess Elizabeth will leave Nanaimo, Sundays only, 8 a.m., 5.30 p.m. and 7 p.m. Special service to Newcastle Island, arriving Newcastle Island daily at 11.45 a.m., leaving Newcastle Island at 6.30 p.m. Service, Sunday only, leaving Newcastle Island at 8 p.m. and 6.30 p.m.

VANCOUVER - ALASKA — Ss. Princess Charlotte will leave Vancouver for Skaeway, June 29, July 10, July 20. Ss. Princess Louise will leave Vancouver for Skaeway, July 6, July 17, July 27; Ss. Princess Alice will leave Vancouver for Skeaway, July 13, July 24.

VICTORIA-WEST COAST — Ss. Princess Maquinna will leave Victoria for West Coast of Vancouver Island ports on the first, eleventh and twenty-first of each month at 11 p.m.

VANCOUVER-NORTHERN BRITISH COLUMBIA—Ss. Princess Adelaida leaves Vancouver every Wednesday for Prince Rupert and way ports at 8 p.m.; Ss. Prince Rupert leaves Vancouver every Monday for Stewart and way ports at 8 p.m.; Ss. Catala leaves Vancouver every Friday for Stewart and way ports at 8 p.m.; and Ss. Cardena leaves Vancouver every Tuesday for Prince Rupert and way ports at 8 p.m.

VANCOUVER — QUEEN CHARLOTTE ISLANDS—Ss. Prince John leaves Vancouver every alternate Friday for Queen Charlotte Island points and Prince Rupert at 4 p.m.

SWARTZ BAY-FULFORD HARBOR—Mv Cy Peck leaves Swartz Bay daily, except Wednesdays at 9.30 a.m., 11.30 a.m., 5 p.m. and 7.45 p.m. Mv Cy Peck leaves Fulford Harbor daily, except Wednesdays at 8.15 a.m., 10.30 a.m., 4 p.m. and 6.45 p.m. Mv Cy Peck leaves Swartz Bay, Wednesdays only, at 7 p.m. Mv Cy Peck leaves Fulford Harbor, Wednesdays only, at 8.15 a.m.

VICTORIA - GULF ISLANDS — Princess Mary leaves Victoria every Tuesday for James Island, Piers Island, Port Washington, Ganges Harbor, Mayne Island, Galiano Island and Vancouver at 10.30 a.m.

VICTORIA-PORT ANGELES—Ss. Iroquois will leave Victoria daily for Port Angeles at 8.18 a.m. and 2 p.m. Ss. Iroquois will arrive at Victoria daily from Port Angeles at 8.35 a.m. and 1 p.m.

VICTORIA-EDMONDS—Ss. Olympic will leave Victoria daily for Edmonds at 12.30 p.m. and 12.30 a.m.; Ss. Olympic will leave Edmonds for Victoria at 7.40 a.m. and 5.30 p.m.

SIDNEY-ANACORTES — Quilcene will leave Sidney for Anacortes daily at 10 a.m. and 6.15 p.m.

SIDNEY-STEVESTON—Ms. Motor Princess will leave Sidney daily at 8.45 a.m. and 4 p.m. for Steveston; Ms. Motor Princess will arrive Sidney daily from Steveston at 9.30 a.m. and 10 p.m. Sundays only, Ms. Motor Princess will leave Sidney at 4 p.m. for Vancouver via Gulf Island ports.

Northern Points

PRINCE RUPERT AND POINTS WEST OF ROSE LAKE

Mails close Monday, Wednesday, Friday and via C.P.R. Skeaway steamers, 1.30 p.m.; Monday, Wednesday, Saturday, 11.15 p.m., via Kamloops and Jasper.

Mails due Monday, 8.15 p.m.; Tuesday and Friday, 7.15 a.m.

POINTS ON C.N.R. WEST OF RED PASS

Mails close Monday, Wednesday, Saturday, 11.15 p.m.

Mails due Monday, Thursday, Saturday 9.15 a.m.

ANYOX, PREMIER AND STEWART

Mails close Monday, Friday, 1.30 p.m.

Mails due Sunday and Friday, 7.15 a.m.

SWANSON BAY

Mails close Tuesday, 1.30 p.m.

Mails due Monday, 9.15 p.m.

OCEAN FALLS

Mails close Monday, Wednesday, 1.30 p.m.

Mails due Sunday, Tuesday, 7.15 a.m.

Canadian Air Mail Service

Mails close at Victoria, 8.30 a.m. Monday, Arrive London, Ont. (via Detroit), 8.10 a.m., Wednesday; Hamilton, Ont. (via Buffalo), 8 a.m., Wednesday; Toronto (via Buffalo), 11 a.m., Wednesday; Ottawa, 8.25 p.m., Wednesday; Montreal, 11.30 a.m., Wednesday; Winnipeg (via Fargo), 10.30 a.m., Wednesday; Saint John, N.B., 6.55 a.m., Thursday; Halifax, N.S., 8.45 p.m., Thursday.

Mails close at Victoria, 4 p.m., Monday, Arrive London, Ont. (via Detroit), 10.30 a.m., Tuesday; Toronto (via Buffalo), 11 a.m., Tuesday; Ottawa, 8.25 p.m., Tuesday; Montreal, 11.30 a.m., Tuesday; Winnipeg (via Fargo), 10.30 a.m., Tuesday; Saint John, N.B., 6.55 a.m., Wednesday; Halifax, N.S., 8.45 p.m., Wednesday.

West Coast Mails

Mails close 10 p.m., 1st, 11th and 21st of each month for Alberni, Bamfield, Coeposace, Clayoquot, Clo-oose, Ecoola, Estevan Point, Kakawis, Kildonan, Kyuquot, Nootka, Port Alberni, Port Renfrew, Queen's Cove, Tofino, Ucluelet. Due 1.15 p.m., 8th, 18th and 28th of each month ex. Ecoola.

Mails close 10 p.m., 21st each month, and 9 a.m., 22nd of each month, for Centre Island. Due 1.15 p.m., 26th of each month.

Mails close 8 a.m., 2nd, 12th and 22nd of each month, except Sundays, for Clayoquot, Estevan Point, Kakawis, Kyuquot and Tofino.

Mails close 8 a.m., 6th, 16th and 26th of each month, except Sundays, for Cloose and Port Renfrew.

Mails close 8 a.m., Thursday and Saturday, for Bamfield, Ecoola, Kildonan, San Mateo, Sechart and Ucluelet. Due 5 p.m., Tuesday and Saturday.

Mails close 11.15 p.m., Monday, and 1.30 p.m., Fridays, for Holberg, Port Alice and Quatsino. Due 7 a.m., Tuesday and Friday.

Mails close 10 p.m., 1st of each month, and at 8 a.m., 2nd of each month, for Cachalot. Due 1.15 p.m. on the 8th.

British Mails

SS. DUCHESS OF YORK—Mails close 1 p.m., July 14.

SS. BREMEN (via New York)—Mails close 4.30 p.m., July 21.

SS. MONTCALM—Mails close 1 p.m., July 22.

Mail intended for transmission via New York must be so marked. When sent by air over United States lines, mail may be posted three days later than the dates indicated.

WEST INDIES GENERALLY

Mails close 1 p.m., July 20.

JAMAICA

Mails close 1 p.m. July 19 and 21.

Transpacific Mails

CHINA AND JAPAN

*PRESIDENT JEFFERSON—Mails close 4 p.m., July 6. Due at Yokohama July 19, Shanghai, July 23, Honskong, July 26.

EMPRESS OF CANADA—Mails close 4 p.m., July 13. Due at Yokohama July 27, Shanghai, July 30, Honskong, August 2.

†HEIAN MARU—Mails close 11.15 p.m., July 19. Due at Yokohama August 2.

PRESIDENT JACKSON — Mails close 4 p.m., July 20. Due at Yokohama August 2, Shanghai, August 6, Honskong, August 8.

EMPRESS OF RUSSIA—Mails close 4 p.m., July 27. Due at Yokohama August 7, Shanghai, August 11, Honskong, August 14.

*Carries mail for Honolulu.

†Mail for Japan only.

AUSTRALIA AND NEW ZEALAND

SS. NIAGARA—Mails close 4 p.m., July 17. Due at Auckland August 5, Sydney, August 10.

SS. MARIPOSA (via San Francisco)—Mails close 11.15 p.m., July 20. Due at Auckland August 8, Sydney, August 12.

SS. MAUNGANUI (via San Francisco)—Mails close 11.15 p.m., July 28. Due at Wellington August 19; Sydney, August 24.

Shipping Calendar

TO ARRIVE

PACIFIC EXPORTER—United Kingdom, July 16.

RUTH ALEXANDER—California, July 17.

PARTHENIA—United Kingdom, July 21.

PRESIDENT McKINLEY — Philippines, China, Japan and Hawaii, July 30.

PACIFIC PRESIDENT—United Kingdom, July 30.

TO DEPART

H. F. ALEXANDER—California, July 16.

NIAGARA—Hawaii, Fiji, New Zealand and Australia, July 17.

PRESIDENT JACKSON—Japan, China and Philippines, May 20.

RUTH ALEXANDER—California, July 20.

HEIAN MARU (Vancouver) — Japan, July 20.

H. F. ALEXANDER—California, July 23.

EMPRESS OF RUSSIA—Japan, China and Philippines, July 27.

EMMA ALEXANDER—California, July 27.

H. F. ALEXANDER—California, July 30.

Gulf Island Mail

GANGES, SALIANO, MAYNE, PENDER ISLAND, PORT WASHINGTON, SALTSPRING ISLAND

Mails close Sunday, Wednesday, Friday, 11.15 p.m.; Tuesday, 10 a.m.

Mails due Monday, 7.15 p.m.; Sunday, Wednesday, Friday, 7.15 a.m.

BEAVER POINT, FULFORD HARBOR

Mails close Tuesday, 10 a.m.; Wednesday, Friday, 11.15 p.m.

Mails due Sunday, Wednesday, Friday, 7.15 a.m.

GATTENA

Mails close Sunday, Wednesday, 11.15 p.m.

Mails due Monday, 7.15 p.m.; Friday, 7.15 a.m.

SOUTH PENDER

Mails close Sunday, Wednesday, 11.15 p.m.

Mails due Monday, 7.15 p.m.; Friday, 7.15 a.m.

MUSGRAVE

Mails close Tuesday, 10 a.m.; Friday 11.15 p.m.

Mails due Sunday, Wednesday, 7.15 a.m.

NORTH GALIANO

Mails close Sunday, 11.15 p.m.

Gulf Plane Service

Canadian Airways plane leaves Vancouver daily at 9.30 a.m. and 4 p.m., arriving Victoria 10.15 a.m. and 4.45 p.m. Canadian Airways plane leaves Victoria daily at 10.30 a.m. and 5 p.m., arriving Vancouver at 11.15 a.m. and 5.45 p.m.

HAS VARIETY OF OUTINGS

Coach Lines Offer Wide Selection of Excursions for Coming Week-End

Victoria residents and tourists alike will find that the Coach Lines excursions, which are scheduled for the coming week-end, offer a convenient and economical means of reaching the popular resorts of Vancouver Island.

On Saturday an excursion to Friday Harbor, that attractive port in the American Gulf Islands, is being featured. The excursion coach leaves the Broughton Street depot at 9 o'clock in the morning, and after a stay of five hours has been enjoyed at Friday Harbor, the passengers arrive back in Victoria at 7 o'clock in the evening.

QUALICUM BEACH

Another excursion to Qualicum Beach is being advertised for Sunday. The famous sandy beach at this resort is one of the most popular on Vancouver Island, while the drive in comfortable motor coaches along the picturesque Island Highway contributes to a most enjoyable day's outing.

On Sunday, also, special low-fare trips will be run to Shawnigan Lake, via the Cut-Off Road along the lake shore; to Sooke Harbor, and Goldstream Park. For those who want to spend the day at one of the beaches nearer home, frequent services at low fares are being run to Cordova and Carboro Bays.

RUTH ALEXANDER LATE COMING IN

Liner Docked at 4 o'Clock This Morning—Russia at Esquimalt—Excursions Well Patronized

Delayed by strong northwesterly winds off the coast, it was 4 o'clock this morning when the Ss. Ruth Alexander arrived alongside Rithet Piers. The coast liner was due to arrive at 11 o'clock last night. The Ruth Alexander had some eighty passengers for Island and Mainland points aboard. The passengers were to disembark at 6 o'clock; the liner being posted to continue to Seattle at 7 o'clock.

To receive seasonal overhaul, the Canadian Pacific Ss. Empress of Russia, Captain W. T. Kinley, was due to arrive at Esquimalt early this morning. She will be floated into the Government drydock as quickly as possible following her arrival at the naval port for cleaning and painting. It is expected she will be ready to proceed to Vancouver again tonight.

Two excursions came to Victoria yesterday, both arriving about the same time. From White Rock the Lady Alexandra, of the Union Steamship Lines, brought in a total of 500 excursionists, while the Ss. Princess Victoria brought in some 800 excursionists from Vancouver.

Queen Charlotte Mails

VIA VANCOUVER—Mails close 11.15 p.m., June 14, 28, July 12, 26, August 9, 23.

TI-EU to Prince Rupert only

VIA PRINCE RUPERT—Mails close 1 p.m., June 19, July 3, 17, 31, August 14, 28.

Yukon and Atlin Mails

Close 1 p.m. July 4, 8, 16, 19, 15, 17, 30, 22, 24, 27, 30, 31 and August 2, 5, 10, 13.

Mails dispatched on Mondays to consist of letter mail only.

Faster Schedules Are Speeding Up Airplane Travel

Vacation travel by air has shown an increase of 30 per cent during the current season as compared to that of 1934, it was reported yesterday by officials of United Air Lines, who attributed the gain to an intensive sales campaign plus new and faster schedules. Such Pacific Northwest recreational spots as Rainier National Park, Mount Baker National Forest, Mount Hood, the Columbia Gorge and Crater Lake are being featured in United's sales literature, officials said.

Vacationists now are able to leave New York, Washington, Cleveland, Chicago and other eastern points at the close of business hours, and be in any one of the major Pacific Coast cities next morning. United Air Lines serves a dozen of the leading national parks through adjacent air terminals. As a result, traffic offices have built up a substantial vacation business by pointing out that tourists can spend a maximum of time at Western playgrounds without loss of time traveling en route.

LONG TUNNEL IS PROPOSED

Japanese Cities of Shimoneski and Moji May Be Connected

TOKIO, July 18.—Construction of the long-discussed undersea tunnel connecting the cities of Shimoneski and Moji may begin next year.

Surveys are now being made and the Ministry of Railways has let it be known that it favors beginning work at once.

Money has not been appropriated for the project, but the present Minister of Railways, Shinya Uchida, has announced his determination to go ahead. The railways can finance the project, he insists. Construction will require about four years.

The problem of Japan's twin cities of the West is much like the problem of San Francisco Bay. They are on opposite sides of Kwammon Strait and are connected by ferry service. To the west is the open sea and to the east is the bottle-neck entrance to the Inland Sea.

Train service from Tokio is interrupted at Shimoneski. Passengers and freight must be transferred by ferry to other trains at Moji. The tunnel will permit through service to the Island of Kyushu and southward to Kagoshima on the southern tip of the island.

The strait at the narrowest point is less than a mile wide, but the tunnel, when built, will not cross at this point, but at a point where the underwater part of the tube will be about two miles in length. The total length of the tunnel with approaches will be about six miles.

BARGAIN FARES SELLING TODAY

Esquimalt & Nanaimo Railway Offering Cheap Travel Tickets Over Line

"Bargain fares" to all points up and down Vancouver Island will be effective today and tomorrow on the Esquimalt & Nanaimo Division of Canadian Pacific Railways. These fares will enable Victorians to journey to any point on the Island touched by the railway, or for residents of any community Up-Island to come to Victoria for a round-trip ticket at a price equal to that charged for a regular one-way ticket.

On the occasion of their introduction to Vancouver Islanders last month, the bargain fares appealed to so many that the hauling equipment was not equal to the demand for transportation. This is not likely to happen this time, as there will be more accommodation available while the going day on the ticket is either today or tomorrow. The return limit of the ticket is Tuesday, July 23.

BARGAIN FARES

From and to

VICTORIA, DUNCAN, NANAIMO, PORT ALBERNI, COURTENAY

on

July 19 and 20

	Round Trip
Victoria-Duncan	$1.00
Victoria-Nanaimo	$1.50
Victoria-Qualicum Beach	$2.05
Victoria-Courtenay	$2.80
Victoria-Cameron Lake	$2.20
Victoria-Port Alberni	$2.70

Correspondingly Low Fares to Other Points

Children, 5 Years and Under 12, Half Fare

Tickets good going only on July 19 and 20.

Return Limit to leave destination not later than July 23, 1935.

No baggage checked.

Tickets now on sale at City Office and Station.

Ask the Ticket Agent

ESQUIMALT AND NANAIMO RAILWAY

STEVESTON-SIDNEY Ferry Service

Ms. MOTOR PRINCESS

	Daily	Daily Ex Sunday
Lv. Steveston	12.30 P.M.	7.15 P.M.
Ar. Sidney	3.30 P.M.	10.00 P.M.
Lv. Sidney	8.45 A.M.	4.00 P.M.
Ar. Steveston	11.45 A.M.	6.45 P.M.

SUNDAY ONLY

Leave Sidney 4.00 P.M. for Vancouver (via Gulf Island Ports); Ar. Vancouver 9.45 P.M. Does not call at Steveston.

CANADIAN PACIFIC

Bargain Trip to BANFF and return

$11.75 Day Coaches Only

$15.25 *Tourist Sleepers

$18.25 *Standard Sleepers

* On Payment of regular sleeping car rates

Friday, July 26

From Victoria

Good on midnight steamship, July 25, and 1.45 p.m. steamship, July 26, connecting with Trains Nos. 4 and 2, leaving Vancouver 2.45 p.m. and 9.10 p.m., July 26. Returning leave Banff on all trains up to 1.15 a.m. Wednesday, July 31, 1935, connecting with steamer to Victoria, 10.30 a.m. Aug. 1. Children five years of age and under twelve—Half Fare.

No baggage checking privileges

$14.25 two days room and meals at Banff Springs Hotel. Free Swimming and transfer between Station and Hotel.

*Ticket Agent will make Hotel Reservations

CANADIAN PACIFIC

Prevent Forest Fires—It Pays

Ride The Olympian BACK EAST

CHICAGO MILWAUKEE ST. PAUL AND PACIFIC

BARGAIN FARES NOW

Let our travel experts help you plan a low cost trip to the East this summer. Visit Chicago, Washington, New York and the famous resorts and beaches of the Atlantic seaboard.

Round Trip from Victoria

	Coaches	*Tourist	*Standard
St. Paul	$48.00	$57.60	$72.00
Minneapolis	48.00	57.60	72.00
Sioux City	48.00	57.60	72.00
Omaha	50.75	60.35	74.75
Chicago	57.35	68.80	86.00
†Detroit	69.65	81.10	98.30
†New York	95.75	107.20	124.40
†Boston	102.83	114.28	131.48
†Washington, D.C.	92.10	103.55	120.75

*Space in sleeping cars extra

†Return limit 45 days; all other return limits October 31. Corresponding reductions to many other Eastern cities. Choice of connecting routes. Liberal stopover privileges.

NEW TYPE TOURIST SLEEPING CARS

Here's unusual travel comfort at about one-half the cost of standard sleeper accommodations. Roomy plush seats, upper and lower berths individually lighted, aisle lights, spotless linen and larger men's and women's dressing rooms. Luxury coaches. Dining car meals as low as 50c; off-the-tray service at your seat—sandwiches 10c, pie 10c, coffee 5c.

AIR CONDITIONED COMFORT

Every car on The Olympian is completely air-cooled—clean and draught-free regardless of weather conditions. You'll ride in comfort on the only road operating over its own rails all the way from the Pacific Northwest to Chicago.

VICTORIA OFFICE, 902 Government St. Phone Garden 7041, Eric Marshall, Agent
Agents for Trans-Atlantic Steamship Lines

2412

The MILWAUKEE ROAD
AMERICA'S LONGEST ELECTRIFIED RAILROAD

3 Delightful VACATION Cruises

QUEEN CHARLOTTE ISLANDS (9 Days) $50

A combination cruise via the beautiful Queen Charlottes one way and Inside Passage the other. Sailings fortnightly. Slightly higher fare for round trip through Queen Charlottes. Meals and berth included from Vancouver.

NORTH COAST CRUISE - - (5 Days) $48

Through B.C.'s famed Inside Passage - Seymour Narrows - Deen Channel - Observatory Inlet - Portland Canal - southern coast of Alaska. Meals and berth included from Vancouver.

B. C. COAST CRUISE - - - (4 Days) $36

Up the colorful British Columbia coast on the "Prince Rupert" or "Prince George". Two days and one night at interesting Prince Rupert. Meals and berth included from Vancouver while at sea.

Above Fares Apply from both Vancouver and Victoria.

For Information, Call or Write: CHAS. F. EARLE, D.P.A. 911 Government Street Phone Empire 7127

CANADIAN NATIONAL STEAMSHIPS

Y-17-35

LOW FARES TO CHICAGO

$34.50 one way

$57.35 round trip

in ultra-modern, air-conditioned coach on

The Streamliner

39¾ HOURS Portland to Chicago —Saving an entire day en route

Likewise first class fares, applicable to Pullmans on payment for berth, are equally as low as on Union Pacific's two fine daily trains (Portland Rose 9:35 p.m., Pacific Limited 8:45 a.m.)

SIX "SAILINGS" MONTHLY—Each Way

EASTBOUND—1st, 6th, 11th, 16th, 21st, and 26th. Lv. Portland 3:45 p.m. Ar. Chicago 9:30 a.m.

WESTBOUND—3rd, 8th, 13th, 18th, 23rd, 28th. Lv. Chicago 6:15 p.m. Ar. Portland 8:00 a.m.

Coach-buffet car, three radically different Pullman sleepers, diner-lounge car, all air-conditioned. Space assigned as reservations received.

For reservations TICKET OFFICE AND TRAVEL BUREAU 1403 Fourth Ave., Seattle, Wash.

UNION PACIFIC

DUNCAN BOARD NAMES TEACHER

Miss Eileen Padmore, of Prince Rupert, Receives Appointment

DUNCAN, July 18.—At last night's meeting of the Duncan Consolidated School Board, Miss Eileen Padmore, of Prince Rupert, was appointed to fill the vacancy caused by the resignation of Miss Nancy McEwan. Miss Padmore has had six and one-half years' teaching experience, holds a first-class certificate and an excellent inspector's report. She will be receiving teacher.

The resignation of Miss Marjorie Naylor was accepted with regret, and the vacancy will be filled by a special committee of Trustees Leeming and Allcorn, who will act for the board.

A delegation, consisting of the chairman, O. T. Smythe, and Trustees Colonel McLaughlin and J. L. Maitland, will interview the North Cowichan Council to discuss matters regarding the date for submitting the High School By-Law. The board had planned to submit the by-law in September, but the council decided to delay polling until the annual election in January. The trustees felt that this decision was the result of a misunderstanding of the facts, and will endeavor to clear up the matter.

COURT FINDS NO FRAUD PRESENT

Lorne E. Butt Is Acquitted in Connection With Charge of Financing Sawmill

Lorne E. Butt, charged with having obtained money from Francis Farrow under false pretences, was acquitted in the County Court yesterday. The trial, which was heard by Judge A. M. Harper, occupied the whole day.

The basis of the charge was that in connection with the erection of a sawmill to be operated by the Sooke Harbor Lumber Co., Ltd., the accused had obtained from a Vancouver man, Mr. Farrow, some $360 by misrepresenting the situation.

A second charge, which was to have been heard, was not proceeded with as the informant could not be located.

The accused had bought the site of the old sawmill at Sooke and had then proceeded to finance the proposition by selling stock to persons who were to be given employment in the mill in various capacities.

ARGUED FRAUD

Henry Hall, K.C. for the Crown, represented the situation as a deliberate fraud, based on the financing of a project on the worse kind of shoestring.

J. S. Brandon, for the accused, contended that there was nothing of the kind, and in his evidence the accused pointed out that he was just on the eve of getting money to carry on in a businesslike way when the information was laid.

The court found that while the accused had not shown good business ability and while the informant had not acted wisely in not inquiring more fully into the proposition, there was no fraud. The accused might have been too optimistic with regard to the undertaking but His Honor acquitted him of any crime.

FINE CONCERT IS ARRANGED

Fifth B.C. Coast Brigade and Assisting Artists Booked For Show Boat

Another fine concert for the Show Boat in the Inner Harbor has been assured by Alfred Prescott, leader of the Fifth (B.C.) Coast Brigade Band, which will give a programme tonight, starting at 8 o'clock.

Assisting in the programme will be Thomas Kelway, tenor soloist, and Harry S. Hay, tenor, and well-known radio star of the Canadian Radio Commission network. Mr. Hay will lead the community singing.

Some more fine musical effects have been arranged for the band concert, it was learned. The programme will be as follows: March, "The Middy," by Alford; valse, "Septembre," by Godin; march, "There Is Something About a Soldier," by Gay; solo, Thomas Kelway, "Wagon Wheels"; selections from "The Mikado," Sullivan; march, "Ninety-Nine Out of a Hundred"; valse, "Neapolitan Nights," by Lamerick; selections, "The Girl in the Train," by Fall, and community singing.

New York Day by Day

By O. O. McINTYRE

O. O. McINTYRE.

NEW YORK, July 18.—The automobile has sounded the knell of walking. There is only a straggly line of accomplished strollers. From William Shakespeare to our present day Robert Cortes Holliday, with his "Walking Stick Papers," walking has inspired rich stuff in literature.

Dreiser ticks off rousing stretches in Westchester daily. Sometimes ten miles. H. G. Wells is a sturdy rambler. And George Bernard Shaw's flying whiskers through Irish lanes were long a familiar sight. Meredith Nicholson did a magnificent poem on the swings outdoors.

Dickens must have laid many miles of London sidewalk to heel to know the streets and mews so intimately. Pepys makes frequent references to his fatiguing strolls. Robert Louis Stevenson, Walt Whitman liked the feel of the blackthorn and Edna Millay the wind on her brow.

So in the hope of inspiration I went gipsying today. There's no better place to begin a walk than at that city crescendo, Fifth Avenue and 42nd Street. To move by fit and start until one has reached such an unbroken meander as Central Park. By that time the mind may be jiggled to a philosophic plane.

A lean and young fellow biped out of the surrounding press eddied with me a moment before a flashing display of shirts and ties in a Budd's window. He wore a cattleman's hat and a comfortable homespun suit the Texans call "store bought." "That yaller one there," he observed, pointing to a sunsetty cravat, "is right purty." So we slid into easy conversation. He had been doing a bit of vagabonding himself, progressing from the Panhandle afoot by bus and hitch-hiking. Shuffling a bit uneasily, he inquired in embarrassed blurt: "Where is this here Sally Rand playing?" I confessed my unworldliness and he mumbled rather accusingly and with a tinge of mockery: "I thought a feller in spats ort to know!"

Adventure No. 2 took place in front of the imposing mansion which the junior Vanderbilt recently ta-taed. Another casual of the sidewalk mistook me for a strolling directory. He inquired how to get to a place called Jimmy's. He was a shade bewildered, thoroughly dispirited. It was somewhere right off the avenue. He had tarried there many hours night before. There was a hat check girl named Eleanor. He had left a package with her and came away without it. He had a claim check, but lost it. "I'm in a hell of a fix," he said, and looked it.

Near the St. Moritz I came upon a newspaperman indulging the ankling art. His day off and he was in mood for caper. But he had no sheet of blank paper awaiting and at a sidewalk table where we sat for a moment I ventured my envy. He thought all columnists should express the freedom of Walter Lippmann. According to him, Lippman writes when he pleases, as the whim seizes. Often, I was told, Lippmann, instead of the usual copy, sent a brief note: "I am not prepared to write anything today." Likely one must have an initial-trailing name to get away with that. An A.B., Ph.D. and a cluster of LL.D's. Several years ago in a pique I grew rebellious. No more columns and that was that. The overlord of my syndicate thought that too bad, but it was fortunate a man who could take my place was not taking a planned trip to Europe and would be just dandy for the job. He lifted the phone to call him and the way I snapped into a fake laugh. You know, just clowning. Having my little joke. One of my narrowest squeaks. I had nervous indigestion for two days.

I reflected awhile on a bench under a wistaria bowered pergola. Dozing in an invalid's chair was an elderly Mark Twain gentleman whose face was a delicate chiseling from pain. Once he opened his eyes, glanced at me and smiled shyly. A moment later, he winced, paled and a male nurse rushed and wheeled him away. I thought of a friend, knocked out lightning-like in the prime of life recently. I sent my condolences and received this: "To die for those we love were easy martyrdom. But to live in sacrificial throes of torture and to endure for tedious indefinite years, jilted by death, demands a higher fortitude than that of Cato, Socrates and Seneca." The despairing lines were a quotation, but from whom I do not know.

But my saunter ended on a more cheerful note. At the 86th Street entrance near the East Drive, I stopped a moment before a chance Communist, hot-gospeling a philipic from a soap box. I caught this: "We are going to make this sighing world a singing world." That's what I want—get up every morning and sing bass.

(Copyright, 1935, McNaught Syndicate)

A schoolmaster set his scholars the task of writing a poem of not less than three verses on "Solitude," advising them to visualize to themselves how it must feel to be utterly alone. One of his pupils handed in three verses of four lines each, and every line was the same: "Alone, alone, alone, alone," and at the end was the postscript: This was the alonest I could make it.—Briggs, Jr.

MILL STRIKE NOW BROKEN

One-Third of Workers Back At Jobs as Production Increases Steadily

SEATTLE, July 18 (AP).—No news was "good news" in the Pacific Northwest lumber strike situation tonight, with an estimated one-third of the 30,000 to 35,000 lumber mill and logging camp employees who went out on May 6 are now back at work.

The backbone of the strike was asserted broken, as a survey today showed between 10,000 and 11,000 men at work, and more returning daily in lumber centres of Western Washington and Oregon.

Pointing towards resumption of operations in another smaller centre, officials of the Willapa Harbor local of the Sawmill and Timber Workers' Union at Raymond were to meet late today in a conference over a strike settlement. Earlier today, members had voted to withdraw from the northwest joint strike committee, they announced.

TO REMAIN ON STRIKE

On the other hand, union shingle weavers at Everett were reported to have voted 191 to 24 to remain on strike until their wages and hours demands were met.

Portland reported that lumber production was to be stepped up there tonight with the addition of another shift, of 100 more men, at the Inman-Poulsen plant, operating under union agreement. Three other mills are operating there, two with union approval.

At Astoria, Ore., the Crossett-Western Lumber Company at Wauna announced that 350 loggers who went out on strike at Knappa last May would return to work Monday under union agreement.

An increase of 25 per cent in the number of men at work today to 1,825 over yesterday was reported by mill operators at Tacoma, recent scene of strike demonstrations broken up by National Guardsmen.

Seattle, Everett, Bellingham, Aberdeen, Hoquiam, Longview and other lumber centres also reported the situation "quiet" today.

HAPPY DAYS!

"Stymie" thirst and fatigue with a long cool Collins—and to give that Collins a smoothness and bouquet not obtainable with any other gin use Burnett's London Dry—the gin that made the 19th hole famous

13 OZ. $1.20
25 OZ. $2.25

SIR ROBERT BURNETT'S LONDON DRY GIN

This advertisement is not published or displayed by the Liquor Control Board or by the Government of British Columbia.

CULBERTSON on CONTRACT

By Ely Culbertson

World's Champion Player and Greatest Card Analyst

SUIT AND NO TRUMP SLAMS

It is better to bid a grand slam in a suit than in notrump when there is any possible doubt of the contract being made. At suit bids it is often possible that one or two extra tricks can be won by ruffing, whereas at notrump those ruffing possibilities would not be present.

But the notrump slam does remove one or two of the hazards of the slam which is bid with a trump suit. In the first place, at notrump the danger of a bad break in the trump suit is eliminated. In the second place, the declarer who plays a grand slam at notrump need not fear that one of the defenders is void of a side suit and can ruff one of his aces.

A MAJOR TRAGEDY

Today's deal ranks as one of the major tragedies of the game, but, despite his bad fortune, South has some reason to hold himself accountable. At notrump the tragedy would not have occurred.

East, dealer.
Both sides vulnerable.

North: ♠ A K ♥ Q J 5 4 3 ♦ K ♣ A K J 5 3

West: ♠ 10 9 5 4 2 ♥ — ♦ 7 3 2 ♣ 10 8 6 4 2

East: ♠ Q J 8 7 3 ♥ 10 9 7 6 2 ♦ 9 8 4 ♣ —

South: ♠ 6 ♥ A K 8 ♦ A Q J 10 6 5 ♣ Q 9 7

The bidding: (Figures after bids refer to numbered explanatory paragraphs.)

East	South	West	North
Pass	1♦(1)	Pass	2♥(2)
Pass	4♦(3)	Pass	4NT(4)
Pass	5NT(5)	Pass	7♦(6)
Pass	Pass(7)	Pass	

1. A powerful hand, but short of a two bid.

2. Though the club suit is stronger in top cards, North properly shows the higher ranking suit first. By bidding one more than necessary, he properly forces to game and shows his hand contains at least three and a half honor tricks.

3. This is a skillful use of the jump trump relay by means of which South shows a nearly solid suit which lacks at most one of the four top honors.

4. This conventional bid shows two aces and a king of a bid suit.

5. The conventional response showing two aces.

6. North can now count thirteen tricks with almost complete assurance. South has six diamonds and the ace of hearts, and North has four immediate top honors. He knows that if the heart suit is not solid South can probably ruff out the clubs and thus develop the two additional tricks which would be necessary. North's bid is quite correct, for he does not know that South holds the king of hearts as well as the ace.

7. South should not have passed. If North was strong enough to bid the grand slam in diamonds, South can be assured of having at least thirteen top cards in the combined hands. South should have bid seven no trump, thus saving himself from the danger of either six diamonds in one hand against him or a first round ruff of some side suit.

THE PLAY

Having criticized South's final pass, I must hesitate to say that despite his error South did not deserve the hideous punishment which befell him. West, realizing it was hopeless to expect East to have an honor trick, made the only opening lead in which he felt East might be able to ruff. He led a low club and to his delight East ruffed. East returned a heart and West pounced on it with a trump. From then on the defence was automatic and until East had ruffed three club leads and West three heart leads, poor South could not take a trick.

HAND OF TOMORROW

North, dealer.
Both sides vulnerable.

North: ♠ J 8 6 ♥ A 4 ♦ Q 10 5 3 ♣ A Q J 9

West: ♠ K Q 10 9 5 4 ♥ Q 7 5 2 ♦ 6 4 ♣ 7

East: ♠ A 7 ♥ K 8 6 3 ♦ 8 2 ♣ K 6 5 3 2

South: ♠ 3 2 ♥ J 10 9 ♦ A K J 9 7 ♣ 10 8 4

The issue in the layout above hinges upon the bidding, which will be discussed tomorrow.

FREE BOOKLET BY ELY CULBERTSON

Ely Culbertson has written a most informative booklet entitled "The Rules and Ethics of Contract Bridge." Through arrangements with Mr. Culbertson and the Bell Syndicate, The Colonist has secured a limited supply of these authoritative pamphlets. They are available for distribution to readers who are interested in bridge.

Copies may be obtained by presenting the accompanying coupon at The Colonist Circulation Department. Readers residing outside of Greater Victoria may obtain copies by sending a self-addressed envelope bearing a two-cent stamp.

BRIDGE COUPON

Circulation Dept.,
Victoria Daily Colonist,
Victoria, B.C.

I herewith make application for a copy of "The Rules and Ethics of Contract Bridge," by Ely Culbertson.

Name .....

City or Town .....

Street Address .....

Signed .....

Makes the Finest Mayonnaise

VITTUCCI VIRGIN OLIVE OIL (Map of Italy)

Good grocers sell it!

LOOK FOR THE NAME VITTUCCI

Saturday's shopping can use more gasoline

THAN SUNDAY'S LONG TRIP TO THE COUNTRY —

4 out of every 5 miles you drive *are stop-and-go*

Today's starting, shifting and accelerating waste your money—unless your gasoline has these Three Kinds of Power . . .

TO THE butcher . . . the grocer . . . the dry goods store . . . the bank . . . the druggist's! Count up and you'll find that you often make 10 stops a day.

Then, remember that a short run from a "cold" start can use up to a "mile" of gasoline.

Also, remember that rapid accelerating as you shift gears can use 33% more gasoline than steady running. To cut down this waste, you need a gasoline with 3 *different kinds of power* . . . power for quick STARTING . . . power for hard PULLING . . . power for steady RUNNING.

What's more, you need these 3 kinds of power in exactly the right proportion . . . in perfect BALANCE!

Super-Shell is the FIRST truly balanced gasoline. And so it saves you money in three important ways:

STARTING—With its even volatility, Super-Shell can save up to a cupful of gasoline on a "cold" start—even in summer, your engine is "cold" when idle.

SHIFTING—Super-Shell can save up to a cupful in 10 minutes of hard pulling, or rapid accelerating, or hill climbing.

RUNNING—With its abundant heat units, Super-Shell can save up to a cupful of gasoline in every hour of steady running, many motorists report.

This gasoline has met such great popularity that today there are over 30,000 stations to serve you from Coast to Coast. Stop at one of these stations, and start saving TODAY! See why thousands are becoming Shell "regulars."

SUPER-SHELL

Refined at Shellburn, British Columbia

SHELL

CARDINALS REGISTER FOURTEENTH STRAIGHT WIN

California Players Continue to Dominate Western Canada Tennis Meet

Southern Stars in Fine Form Against Other U.S. Invaders

Three Californians Reach Men's Semis Along With Portlander—Jean Milne Lone Canadian Left in Women's Singles—Others From the South—Competition Is Keen

VANCOUVER, July 18 (CP).—California net stars today took over almost complete control of all major events in the Western Canada grass courts tennis championships. Three California aces shared semi-final berths with a Portland racqueteer in the men's singles, while another trio of stars from the Southern state had all but one spot in the women's singles, with a lone Canadian in the other bracket in that event.

Mixed California, Oregon and British Columbia teams shared semi-final and final berths in the mixed and men's doubles and the women's doubles.

Dick Bennett, of Berkeley, who, with Paul Newton, fellow-townsman, holds the American intercollegiate doubles title, defeated his partner in three sets today, 6-2, 5-7, 7-5, to enter one bracket of the men's semis, along with Gene Smith, another Berkeley netter, Wayne Sabin, of Portland, and John Murio, of San Francisco.

Smith disposed of Howard Blethen, San Jose, 6-0, 6-2, while Sabin eliminated Bob Pommer, of San Francisco, conqueror of the defending titlist, Mel Dranga, of Seattle, and Murio ousted John Law, Stanford University star, in the hardest fought match of the day, 9-7, 7-5.

REACHES SEMIS

Gussie Raegener, of San Francisco, top seeded star, advanced to the semi-final of the women's singles with a three-set victory over Vess O'Shea, of Vancouver, 8-6, 4-6, 6-2. The comely Californian was accompanied into the next to last round by Mrs. Catherine Rose, of Los Angeles, who won from Susie Milne, of Vancouver, 6-4, 7-5; Margaret Osborne, of San Francisco, who beat Marjorie Greig, of Vancouver, and Jean Milne, sister of Susie. The Vancouver girl defeated her clubmate, Mrs. Mary Haggart, 2-6, 8-6, 6-2.

Mrs. J. Ross, of Vancouver, and Miss Osborne paired to reach one-half of the women's doubles final with a 6-4, 7-5 triumph over Mrs. Golda Meyer Gross, of Berkeley, and Miss Raegener. They will be opposed by the winner of the Mrs. Margaret Laird-Mrs. Rose and Jean and Susie Milne match tomorrow.

SMART PAIR ADVANCE

In the men's doubles, Bennett and Newton today disposed of Lloyd Budge, of San Francisco, and Murio, 6-2, 6-2. The crack intercollegiate pair found little difficulty in the San Franciscans, winning as they pleased.

Accompanying the Berkeley player into the semi-final round were Ray Casey, of San Francisco, and Law, who defeated Blethen and Ben Neiden, Berkeley, 6-3, 6-3; Smith and Dranga, who won over Pommer and Kelly, 6-3, 6-2, and Sabin and Ed Cooke, Portland pair, who downed Worth Oswald and Charles Weisner, of Berkeley, 6-3, 6-1.

Miss Osborne and Weisner scored a 6-3, 6-4 victory over Mrs. Anna Kier Patrick, of Vancouver, and Gene Smith, Berkeley, to march into one bracket of the mixed doubles semis.

Miss Raegener and Blethen downed O'Shea and R. Robertson, Vancouver, 6-2, 6-1, for another bracket, while Jane Stanton, petite young Los Angeles star, and Sabin ousted Mrs. Laird and Casey, 6-3, 6-2, and Susie Milne, and Pommer beat Mrs. Gross and Bennett, 6-4, 5-7, 6-4, for the other two brackets.

THE RESULTS

Results follow:

MEN'S SINGLES

Fifth Round

Gene Smith, Berkeley, defeated Howard Blethen, San Jose, 6-0, 6-2.

Dick Bennett, Berkeley, defeated Paul Newton, Berkeley, 6-2, 5-7, 7-5.

John Murio, San Francisco, defeated John Law, Pasedana, 9-7, 7-5.

Wayne Sabin, Portland, defeated Bob Pommer, San Francisco, 9-7, 6-1.

MIXED DOUBLES

Second Round

Susie Milne, Vancouver, and Bob Pommer, San Francisco, defeated Mrs. Irene Flemming, Vancouver, and Walter Haas, San Francisco, 6-4, 6-4.

Mrs. Golda Meyer Gross, Berkeley, and Dick Bennett, Berkeley, defeated Mrs. Catherine Rose, Los Angeles, and Ben Neiden, Berkeley, 5-7, 6-3, 6-1.

MEN'S DOUBLES

Quarter-Finals

Bennett and Newton defeated Budge and Murio, 6-2, 6-2.

Casey and Law defeated Blethen and Neiden, 6-3, 6-3.

Smith and Dranga defeated Pommer and Kelly, 6-3, 6-2.

Sabin and Cooke defeated Oswald and Weisner, 6-3, 6-1.

JIMMIE FOXX OUT OF RACE

Famous Slugger Drops From Big Six—Myer Also Out—Cramer In

Roger "Doc" Cramer pulled away from his teammate, Jimmy Foxx, and Washington's Buddy Myer in the American League batting race yesterday to reduce the Big Six to its normal size. Cramer picked up three points for a .341 average with two hits in three times up. Bill Terry also gained three points with three blows in six attempts, and Joe Medwick gained one with two hits in five trips to the plate.

Joe Vosmik's one hit in three tries left his mark unchanged, while the two league pacesetters, Arky Vaughan and Bob Johnson, lost three and two points respectively.

THE STANDING

	G	AB	R	H	Pct
Vaughan, Pirates	69	258	62	96	.384
Medwick, Cardinals	79	330	72	123	.373
Johnson, Athletics	77	313	67	109	.348
Terry, Giants	80	338	59	117	.346
Vosmik, Indians	78	328	43	113	.345
Cramer, Athletics	77	343	57	117	.341

HOME RUN STANDING

Home Runs Yesterday—Higgins, Athletics, 2; West, Browns, 1; Klein, Cubs, 1; Hack, Cubs, 1; Demaree, Cubs, 1; Lombardi, Reds, 1; L Chiozza, Phillies, 1; Delancey, Cardinals, 1; Martin, Cardinals, 1.

The Leaders—Greenberg, Tigers, 26; Ott, Giants, 20; Johnson, Athletics, 19; J. Collins, Cardinals, 18.

League Totals—National, 404; American, 393. Total 797.

HEAVIES TO WRESTLE AT TILLICUM GYM

Double Main Event Billed Tomorrow Evening—Adoree Returns

Joe "Nebraska" Hubka, clever flying head scissors expert and protege of Joe Stecher, former heavyweight mat champion, who scored an impressive victory over Jim Hugh, Bellingham squirmer, last Saturday, will return to the Tillicum gymnasium tomorrow to appear in the first half of the twin main event bill being presented by Promoter Fred Richardson, local wrestling impressario.

Hubka will be tossed in against Tony Catalino, Italian, of many years' experience in the squared circle, in what should be a lively bout. Catalino showed here a few weeks ago against Hans Steinke, giant German heavyweight, but was so much smaller than the German that he never really had a chance to display his ability. He has appeared with success in a number of large cities in the Eastern States and since arriving on the Pacific Coast has been doing exceptionally well. Going in against a man much nearer his own weight, Catalino should show up well against Hubka.

Angelo Cistoldi, aggressive and talkative Chicago Italian, and Andre Adoree, young Montreal Frenchman, will headline the double main event card. Adoree is another of the clever youngsters, making a name for himself in the grunt and groan circles and is today in big demand all along the Coast. In his last appearance here he flattened the rough and rugged George Jenkins, and tomorrow he will be in there doing his best to gain another victory at the expense of Cistoldi. Both matches are billed for six ten-minute rounds.

Max Rosenbloom Gets Unpopular Call Over Lewis

OAKLAND, Calif., July 18 (AP).—Maxie Rosenbloom, former light-heavyweight champion, has another victory to his credit today, after receiving an unpopular decision over John Henry Lewis, in a rough slugging match here last night. The victory was the nineteenth scored by Rosenbloom since he lost his title to Bob Olin.

The decision of Referee Frankie Burns was questioned by many who thought the Arizona Negro's cleaner punches had earned him an edge.

Both fighters cut loose with everything they had with the first bell, standing toe-to-toe and slugging. Each was frequently warned by the referee for low punches.

Lewis weighed 180 pounds and Rosenbloom 182.

Sam Leslie Is Out This Time at First

Allyn Stout, New York Giant hurler, has a grim look of determination on his face as he grips the ball in his right hand to tag Sam Leslie, of Brooklyn Dodgers, coming into the bag. Stout was obviously in earnest, for he is risking his salary arm against the flying spikes of the charging Leslie, who is just as determined to reach that sack in safety. Sam was tagged out, however, and the Giants won the game, 11-7. It was played at Ebbetts Field, the Dodgers' home grounds.

Leading Softball Nines Continue Pennant Drive

Brundson's Boys, Silent Glows and Bert Waudes Chalk Up Wins in "A" Section — Bruins Blank Navy—Spencers Capture Title

Leading clubs in the "A" Section softball race, Brundson's Boys, Silent Glows and Bert Waudes, remained in first, second and third positions, respectively, today, following victories yesterday evening in league fixtures. With the schedule nearing its conclusion, it looks as if these nines will enter the play-off series for the city championship.

Playing at Bullen Park, Brundson's Boys came through with a 9-5 victory over the Civic Staff, while at Work Point, Silent Glows trimmed the Army, 17-10, in a free-hitting game. Bert Waudes, who dropped an 8-6 decision to the New Method Laundry on Wednesday evening, came back last night and gained revenge when they trounced the laundry boys, 10-3, at the Royal Athletic Park.

BARRAGE OF HITS

Driving S. Jones, New Method Laundry pitcher, from the mound with a barrage of hits in the fourth frame, Bert Waudes played smart ball at the enclosure to check in with a 10-3 victory.

New Method Laundry held the lead once during the game and this was in the first inning when they scored the only run in this stanza. The hairdressers came back to knot the score at one-all in the second, jumped into the lead in the third when they sent three runners the distance, and from then on increased their margin of victory, until the eighth frame when the New Method Laundry bunched four hits and drove over two markers.

Archie McBride, Bert Waudes twirler, working his third game in as many days, was hit hard by the laundry boys, but he always settled down in the pinches, and this, coupled with good fielding, cut off any dangerous laundry attacks. McBride has pitched seven games in nine days, winning five and losing two.

Score by innings:

Bert Waudes	013 500 010—10
New Method Laundry	100 000 020— 3

Batteries—A. McBride and M. McBride; Jones, McLellan and Magee.

SILENT GLOWS BEAT ARMY

There were plenty of base knocks, many of them for extra bases, at Work Point Barracks where the Silent Glows meted out a 17-10 defeat to the Army softballers. Trailing the soldiers until the sixth frame, the burnermen turned on the heat in this inning and aided by two circuit smashes, one by Jack Okell with the cushions loaded and another by Gordie Patterson with the paths clean, pushed across eight runs in a rally that started with two men down. This put them out in front, and they were still on top when the free-hitting fixture reached its conclusion.

Garrison halted a seventh-inning rally, when, with two men down and three runs across, Stan Bischard, peppery shortstop, made a sensational one-handed spear of a scorching line drive. In the second inning the Army centre fielder hit for four bases with one man on.

Score by Innings—

Silent Glows	120 008 330—17
Army	230 101 210—10

Batteries—Turner and Kennedy; Glendenning and Stewart.

BRUNSDON'S BOYS WIN

Heavy clouting by Dal Munroe, first sacker, and "Red" Palmer, their twirler, helped Brundson's Boys along to a 9-5 victory over the Civic Staff at Bullen Park, in a game where the winners were always out in front. Munroe collected a triple and two doubles, while Palmer lashed out a home run in the sixth inning.

BRUINS TROUNCE NAVY

Striking out eleven batters in seven innings and allowing only four runners to reach the initial bag, Bert Simpson, speedball artist, twirled Painter's Bruins to a 13-0 victory over the Navy at Admirals Road. The win gave the fuel men a stranglehold on second berth, and a chance of drawing up even with the Poodle Dog Cafe, present leaders.

With "Porky" Andrews lacing out a homer in the first frame with two men on the cushions, Painter's Bruins sent six runners the distance to gain a substantial lead. They scored one run in the second, added a pair in the third, and after two scoreless frames, pushed across three more in the sixth inning and completed their scoring in the seventh with a lone marker.

Score by Innings—

Painter's Bruins	612 003 1—13
Navy	000 000 0— 0

Batteries — B. Simpson and A. Kirkbride; Davies, Chandler and Kluse.

WIN SECTIONAL TITLE

With Sid Carr, their mound ace, pitching his fourteenth win of the season, Spencers came through with a 13-6 victory over Hill's Corner at Central Park, and took the "C" Section No. 1 championship and the section trophy. The club has set an enviable record during the season with fourteen victories, all of them gained behind Carr's pitching, and one defeat.

Hudson's Bay gained two points by default when the Revellers failed to put in an appearance.

In the Junior League fixtures, Togo Cleaners defeated Strawberry Vale, 16-6, and Harris Cyclettes won by default from Oak Bay.

SEVEN MATCHES ON MIXED CARD

Boxing and Wrestling Bouts Billed Tonight at Mount Stephen Club

With three wrestling matches and a like number of boxing bouts set, and one glove-throwing event still to be added, another popular mixed grappling and fisticuffs programme will be staged this evening at the popular outdoor stadium of the Mount Stephen Athletic Club, Mount Stephen Avenue. The first mix will start at 8 o'clock.

Heading the squirm programme will be Louie Newman and Ed Dunc, 170-pound youngsters, in a five four-minute round affair that promises to be crammed with action. Both boys are fast, clever, and well versed in the finer arts of the mat pastime.

Jack Lacey and Jimmy Tuttle, clever local wrestlers, and "Young" Gus Sonnenberg and Buss Levy, up-and-coming teen-age boys, will round out the grappling portion of the card.

The fisticuffs part of the attractive programme will bring together Harry Morrison and Bob Hogan at 100 pounds; Eddie Fry and Reg Clarkson at the same weight, and Doug Leask and Peter Griffon at ninety pounds. Another bout will be added today.

YOUNG AQUATIC STAR IN FORM

Eleven-Year-Old Swimmer Shows Class in U.S. Women's Meet

NEW YORK, July 18 (AP).—The big and the little of it—husky Lenore Kight, of Homestead, Pa., and tiny eleven-year-old Mary Hoerger, of Miami Beach, Fla.—ran off with the show today in the opening performance of the four-day United States women's swimming championships at Manhattan Beach.

Miss Kight opened the defence of her three titles by setting up a new United States record of 24:20.4 for the mile.

The baby member of the cast, seventy-four-pound Mary Hoerger, flipped off the three metres spring-board with ease to capture the event and become the youngest United States champion in the history of the Amateur Athletic Union.

Olive McKean, long-armed sprinter from Seattle, opened the title day by winning the 100 metres freestyle for the the second straight year in 1:10.2, considerable over Helene Madison's mark of 1:06.8, set in Los Angeles.

McLarnins in Honolulu

HONOLULU, July 18 (AP). — One week after their wedding day James A. (Jimmy) McLarnin and his bride arrived here today for a five-week honeymoon.

McLarnin announced on arrival that he would fight Barney Ross again next November, in New York, for the welterweight championship. He turned a deaf ear to a Honolulu promoter's attempt to arrange a fight for him here.

Mr. and Mrs. McLarnin are living at a beach hotel during their island visit.

CONTINUE ON HEELS OF GIANTS BY WIN OVER LOWLY BRAVES

Frankie Frisch's Squad in Great Drive Towards Second National League Pennant—Giants Beat Reds in Twelfth—St. Louis Browns Defeat Yanks—Tigers in Victory

NATIONAL LEAGUE

ST. LOUIS, July 18 (AP).—The world champion Cardinals ran their winning streak to fourteen consecutive victories here today, crushing the Boston Braves, 13-5, as the Red Birds peppered Danny MacFayden and Bob Smith for eighteen hits and two home runs in the last of a four-game series.

Paul Dean registered his tenth victory of the season, holding the Braves to five hits. Pepper Martin and Bill Delancey scored the Cardinals' circuit clouts.

	R	H	E
Boston	3	5	1
St. Louis	13	18	3

Batteries—MacFayden, Smith and Hogan; P. Dean and Delancey.

Dodgers Made Clean Sweep

PITTSBURGH, July 18 (AP).—The Dodgers made a clean sweep of their four-game series here by defeating the Pirates, 5-3, today when Ray Benge and Emil Leonard combined to hold the Bucs to six hits.

Cy Blanton, Pirate ace, was belted out in the sixth after the Dodgers had scored all their runs off his delivery in two innings.

	R	H	E
Brooklyn	5	9	0
Pittsburgh	3	6	0

Batteries — Benge, Leonard and Phelps, Lopez; Blanton, Birkofer, Brown and Grace.

Giants Win in Twelfth

CINCINNATI, July 18 (AP). — The Giants escaped from Redland with their league-leading laurels badly tattered today after struggling through twelve long innings and more than three hours to defeat The Reds, 5-3, and gain an even break in the four-game series. By winning the overtime struggle the New Yorkers remained four games ahead of the St. Louis Cardinals.

The Reds, after taking the lead when Ernie Lombardi's home run touched off a two-run spurt in the seventh, kicked the game away in the ninth when a pair of errors let the Giants score twice and tie the count. The league leaders finally did some real hitting against Relief Hurler Don Brennan to win out in the twelfth.

	R	H	E
New York	5	13	0
Cincinnati	3	11	4

Batteries—Smith, Gabler, Stout and Danning; Frey, Brennan, Campbell and Lombardi.

Cubs Belt Phillies

CHICAGO, July 18 (AP).—A barrage of extra-base hits that included homers by Chuck Klein, Frank Demaree and Stan Hack, a triple by Gabby Hartnett and a double with the bases filled by Billy Herman gave the Cubs an 11-3 victory over the Philadelphia Phillies today and an even break in the four-game series.

	R	H	E
Philadelphia	3	10	3
Chicago	11	11	0

Batteries—Jorgens, Bivin, Pezzullo and Todd; Henshaw, Root, Salveston and Hartnett.

AMERICAN LEAGUE

NEW YORK, July 18 (AP).—Charley Ruffing weakened after pitching five-hit ball for ten innings today. Pat Malone proved a "bust" as a relief hurler and the Browns scored three runs in the eleventh to defeat the Yankees, 4-1. The loss cut the Yanks' lead to one and a half games.

Sam West's homer enabled the Browns to go into extra innings after the Yanks had scored their only run off Dick Coffman in the first.

The Browns helped Coffman out with brilliant fielding in the early innings, Solters and West making fine catches.

	R	H	E
St. Louis	4	8	0
New York	1	10	0

Batteries—Coffman and Hemsley; Ruffing, Malone, Deshong and Dickey.

Senators Beat Sox

WASHINGTON, July 18 (AP). — Behind the eight-hit pitching of Buck Newsom, the Washington Senators staged a thirteen-hit attack today to defeat the Chicago White Sox, 6-4, in the first game of their series.

	R	H	E
Chicago	4	8	2
Washington	6	13	2

Batteries — Tietje and Sewell, Newsom and Bolton.

Rowe Blanks Boston

BOSTON, July 18 (AP).—Only one of the Red Sox reached second base today when Schoolboy Rowe pitched and slugged the Detroit Tigers into an 8-0 shutout.

In gaining his first victory of the Tigers' current Eastern swing, which was his ninth for the season, Rowe held the Red Sox to five singles. Ossie Melillo was the only Bostonian to touch the second sack and he had to wait until the ninth to do so.

The Tigers belted Wes Ferrell, seeking his fifteenth triumph, for eight hits and Rowe got three of them, a pair of singles and a triple.

	R	H	E
Detroit	8	8	1
Boston	0	3	3

Batteries—Rowe and Cochrane; W. Ferrell and R. Ferrell.

Athletics Climb

PHILADELPHIA, July 18 (AP).—The Philadelphia Athletics climbed to within three and a half games of fifth place in the American League by beating the Cleveland Indians, 7-5, in the opening clash of a four-game series today.

A four-run rally in the eighth inning won the game for the Mackmen, driving Willis Hudlin to cover.

Pinkly Higgins got a pair of homers for the A's.

	R	H	E
Cleveland	5	9	0
Philadelphia	7	9	1

Batteries—Hudlin, L. Brown and Phillips; Marcum and Richards.

COAST LEAGUE

	R	H	E
Los Angeles	5	12	2
Oakland	0	4	2

Batteries—Harris and Goebel; Ludolph and Raimondi.

	R	H	E
Portland	10	16	1
San Francisco	7	15	0

Batteries — Shultz, Carson and Richards; Joiner, Densmore and Becker.

	R	H	E
Missions	3	3	0
Sacramento	6	11	0

Batteries — W. Beck and Outen; Gregory, Salvo and Salkeld.

	R	H	E
Seattle	1	7	1
Hollywood	10	13	2

Batteries—Craghead and Duggan; Shellenback and Desautels.

INTERNATIONAL LEAGUE

(Night Games)

Baltimore 3, Albany 4.
Newark 3, Syracuse 4
Montreal 3, Toronto 13.

AMERICAN ASSOCIATION

(Night Games)

Minneapolis 1, Columbus 5.
Kansas City 2, Louisville 8.
St. Paul 8, Toledo 7.
Milwaukee 4, Indianapolis 5.

BOBBY MURRAY SCORES AGAIN

Montrealer Advances to Fourth Round of Scottish Tennis Tourney

PEEBLES, Scotland, July 18 (AP).—Bobby Murray, youngster from Montreal, went into the fourth round of men's singles in the Scottish tennis championships today with a 6-1, 6-4 win over R. M. Turnbull.

His teammate, Laird Watt, also from Montreal, went out, however, after three sets with the powerful I. G. Collins, who won 2-6, 6-3, 6-4.

The Canadians won third-round matches in both men's and women's doubles. Watt and Murray defeated MacMeeken and Sommerville 7-5, 6-2, while the Misses Caroline Deacon and Eleanor Young, from Vancouver, were beating Mrs. Clark and Mrs. Woodhawk, 6-3, 6-5.

Laird Watt and Miss Deacon teamed up to go through three rounds in succession in the mixed doubles. In turn, they defeated Crabbie and Miss Bingham, 6-4, 6-8, 6-3; Turnbull and Mrs. Turnbull, 6-2, 9-7, and Hill and Anita Lizana, 8-6, 6-2.

The other Canadian mixed doubles pair, Murray and Miss Young was beaten in the second round by Muir, of South Africa, and Miss King, 9-11, 6-4, 6-1.

Today's Softball

"B" Section

Painter's Bruins vs. Kresges, Memorial Park, Bob Whyte.

"C" Section, No. 1

Hustlers vs. Hills Corner, Upper Central; R. McLure.

"C" Section, No. 2

Runners-up cup, sudden-death game.

Hollywood Club vs. R. and T. Workers, Bullen Park; Pick.

"D" Section

Runners-up cup, sudden-death game.

C.C.F. vs. 17th Fortress, Lower Central; McLaren.

All games start at 6:30 o'clock.

Harness Racing Opens

REGINA, July 18 (CP).—Floodlight harness racing in Western Canada opened here tonight on a half-mile track. Mutuels are in operation and seven races are on the programme. A programme will be run off tomorrow night also.

Louis-Carnera Fight Pictures Coming to City

BOXING fans will have the opportunity of seeing how Joe Louis, the "Brown Bomber" from Detroit, the Negro sensation of the fight world, cut down the giant, Primo Carnera, of Italy, former heavyweight champion, in six rounds of a one-sided slaughter, on the screen at the Columbia Theatre this month, it was announced yesterday. The pictures will be shown on July 29, 30 and 31, and a vivid round-by-round blow of the battle, which was staged in New York, June 25, will be told by the film.

BELIEVE IT OR NOT - - - - - - *By Ripley*

EXPLANATION FOR YESTERDAY'S RIPLEY CARTOON

The Closed Gate of Traquair—The Castle of Traquair, situated one half mile south of Innerleithen, Scotland, is an ancient baronial mansion which from time immemorial housed the ancient Scottish Kings. In 1745 Charles Edward Stuart (Bonnie Prince Charlie) the Young Pretender, passed here on his way to England. As soon as the Bonnie Prince left, the Earl of Traquair ordered the gates of the castle closed, vowing that they would not be opened again, until a Stuart will again sit on the British throne. The Stuart forces were defeated shortly after, and the Bonnie Prince had to flee to France. But Traquair kept the vow, and the gates of the castle have remained closed to the present day, an interval of one hundred and ninety years.

Please address all queries to Cartoonist Ripley, c/o King Features, New York City, N.Y.

CANADA LOSES POSSESSION OF HISTORIC CUP

England Captures MacKinnon Trophy At Bisley Ranges

Takes Prized Silverware From Dominion Marksmen With 1,063 Points—Scotland Finishes Second—Canada and India Tied for Third—Kolapore Cup Match Set for Today

By THOMAS T. CHAMPION
(Canadian Press Staff Writer)

BISLEY CAMP, England, July 18 (AP).—Canada today lost possession of the historic MacKinnon Challenge Cup and her best marksmen were a point short of leading scores in the two big individual matches of the day, the rich Prince of Wales Prize and The Daily Telegraph.

The challenge cup Canada won last year for the sixth time since 1891 will stay in England, whose team today aggregated 1,063 points. Scotland was second with 1,042 and Canada was left in a tie for third with India, each with 1,034.

It was too early tonight, however, to say that this is not Canada's year at Bisley. Tomorrow they will attempt to retain the Kolapore Cup, most important of the two great team events at the Empire meeting of the National Rifle Association.

Also the Canadians will send thirteen men out of eighteen starters into tomorrow's second stage of the classic King's Prize, which includes Cpl. E. E. Wright, of Montreal; Sgt. F. Wallace, of Toronto, and Lt.-Col. C. W. Gibson, of Hamilton. And they have seven men left in the St. George's Challenge Vase, to be completed Saturday.

STILL IN RUNNING

In the Prince of Wales today, fired at 300 and 600 yards, ten marksmen with scores of 69 gained the right to shoot off for the leading awards, including first prize of $500 in cash. The leading Canadians, Sgt. Penman and Lt. P. J. Martinson, of La Tuque, Que., had 68's.

Fourteen men posted perfect scores of 50 in The Daily Telegraph and will shoot off for the silver cup and top money awards. Here the leading Canadians, Sgt.-Maj. W. H. Edsell, of Ottawa, and Sgt.Maj. J. Trainor, of Toronto, had 49's.

Complete postings in the grand aggregate remain to be compiled, but Martinson, of La Tuque, headed the Canadians with 583 out of a possible 615 and won the High Commissioner's Gold Plate.

The MacKinnon was fired at the long ranges of 900 and 1,000 yards, twelve men a side. Capt. A. W. Hunt, of Winnipeg, on the Bisley team for the first time, topped all individual scores with a great 98 out of a possible 100.

Canadians were in third place at the halfway mark, seventeen points behind England and nine behind Wales. At the thousand-yard range, the longest fired in service-rifle competition at Bisley, Canada was another twelve points behind England, while Scotland forged into second place. It was the last range that lost the cup.

The team scoring in the MacKinnon follows:

	900	1,000	Total
England	554	509	1,063
Scotland	528	514	1,042
Canada	537	497	1,034
India	526	508	1,034
Wales	546	477	1,023
Ireland	536	476	1,012
Channel Islands	509	451	960

CANADIAN SCORES

Canadian scoring in the Prince of Wales and Northland, at 300 yards and 600 yards, with total, follow:

Sgt. M. Penman, Montreal	35-33—68
Lt. P. J. Martinson, La Tuque	35-33—68
Lt. James Bos, Montreal	34-33—67
Capt. A. W. Hunt, Winnipeg	32-35—67
C.Q.M.S. Alex Parnell, Verdun	32-35—67
Sgt.-Maj. F. J. Trainor, Toronto	32-34—66
Lt.-Col. P. W. Uttom, Toronto	33-34—67
Lt. A. P. Williams, Ottawa	34-33—67
Lt. Neal Bow, Saint John	35-31—66
Lt.-Col. C. W. Gibson, Hamilton	35-31—66
Sgt. C. Iddiols, Calgary	33-33—66
Capt. A. B. Coulter, Ottawa	32-33—65
Sgt. W. H. Edsell, Ottawa	33-32—65
Lt. H. D. Proctor, Ottawa	31-33—64
Lt. R. A. Sweet, Hamilton	32-32—64
Sgt. F. Wallace, Mount Dennis	32-32—64
Maj. J. A. Burry, Toronto	33-30—63
Cpl. E. E. Wright, Montreal	30-32—62

Jack Crawford Defeats Perry In Net Tussle

EASTBOURNE, Eng., July 18 (AP).—Jack Crawford, Australian tennis ace, defeated Fred Perry, British and American champion, 6-0, 6-4, 8-10, 6-2, today in a practice match for the forthcoming Davis Cup competition.

Coming for Net Meet

WALLY MARTIN

TORONTO, July 18 (AP).—Mrs. Gilbert Nunns, Ontario's No. 1 and Canada's No. 3 ranking woman tennis player, and Walter Martin, Canada's No. 4 ranking player, were en route tonight to Victoria, as Ontario's representatives in the Canadian lawn tennis championship meet opening there July 22.

Both Mrs. Nunns and Martin are the official representatives of the Ontario Lawn Tennis Association.

it was announced. Mrs. Nunns won the Eastern Canadian singles match at Toronto recently, and was runner-up at Ottawa, last week, to Mrs. Dorothy Patrick, Montreal, in the Ottawa tournament.

Martin recently won the Ontario and Quebec championships, and last year was a member of the Canadian Davis Cup team.

Mrs. Nunns and Martin will arrive in Victoria, Saturday.

Entry List for Big Tennis Tourney to Close Here Tonight

Contenders for Canadian and Provincial Honors Must Have Names With Secretary by 6:30 This Evening—More Players Entered

Contenders for the Canadian and British Columbia tennis championship tournament, which will be staged on the courts of the Victoria Lawn Tennis Club at the Willows, all next week, commencing on Monday, must have their entries in the hands of the local secretary this evening, by 6.30, it was officially announced yesterday. Up to yesterday it was known that a galaxy of stars from across the border would be among the starters, while a number of leading British Columbia racquet-wielders have signified their intentions of invading the city for the meet.

With Canadian senior and junior crowns at stake along with the provincial championships, the finest array of tennis talent ever seen on the local courts is expected to be seen in action at the Willows. The largest contingent of Americans have already filed their names with Secretary F. A. Jackson, including most of the leading lights now taking part in the Western Canada grass court championship tourney on the Mainland.

MORE ENTRIES

Additional entries, with those also mentioned a few days ago, are as follows: Albert Morris, Milton, Mass.; Harry Kessler, Seattle; Jack Wellington, Tacoma; H. W. Beecher, Seattle; Don Lewis, Portland; T. L. Christie, Ocean Falls; Homer Armstrong, Seattle; P. T. Smith, Seattle; Alf Bence, Saskatoon; Walter Martin, Toronto; Jack Brawn, Vancouver; Rocke Robertson, Vancouver; J. Ritchie, Vancouver; William Martin, Berkeley; Spencer Ehrman, Portland; Marjorie Duryee, Everett; Ruth Niedling, Seattle; Mrs. G. Nunns, Toronto; Miss Jean Milne, Vancouver; Miss S. Milne, Vancouver.

As far as can be figured, the leading Victoria singles contender will be T. O. "Ossie" Ryall, formerly of Vancouver, and Ross "Bud" Hocking in the men's competition, while Miss Mildred Philipsen and Mrs. H. Ley will top the women's list. Ryall, who has lived on the Mainland for many years, has only recently come to the city, and therefore will fly the colors of the Victoria Club. Ryall has been training hard for the meet, and is hoping to give a good account of himself.

Other local entries of note follow: D. M. Gordon, W. E. Corfield, J. D. Campbell, A. C. Brand, Mrs. S. P. Birley, Mrs. R. B. Wilson, Miss Jean Campbell and Miss B. Featherstone.

BARONDI WINS COMFORTABLY

Lou Grana's Brown Gelding Captures Feature Event In Seattle

LONGACRES TRACK, SEATTLE, July 18 (AP).—Close to the pace throughout the mile and one-sixteenth of the Call of the Wild Purse, Barondi, Lou Grana's brown gelding, took the lead when ready and finished by a wide margin in 1:46 2-5 in the feature race today.

Barondi paid $19.30, $6.10 and $4.50. Northcutt paid $3.10 and $2.80. Fine Fibre paid $3.30.

Results follow:

First Race—Five and one-half furlongs: Good Effort (Wilber) .... $13.20 $7.50 $4.30; Lotlabother (Barnett) .... 3.50 3.30; Glad Star (Penderaraas) .... 5.70. Time, 1:07. Also ran: Bern o' Iluc, Rag Baa, Plenty Money, Col. Steptoe, Jay L.

Second Race—Five and one-half furlongs: Judge Bud (Neves) .... $4.70 $3.10 $2.50; Principality (Lieschmann) .... 3.90 3.50; Nada (Penderaraas) .... 3.40. Time, 1:07 2-5. Also ran: Enabo, Carmi, Country Tom, Double Chin, Lucille K, Indianola, Lucky Prospero, Red Cactus.

Third Race—Six furlongs: Brilliant Queen (Perrelle) $12.50 $6.90 $3.80; Small Mortgage (Neves) .... 5.40 3.20; Dejine Bank (Dudley) .... 3.20. Time, 1:13 2-5. Also ran: Blind Star, Jim X, War, Petrina B, Rosser S, Vine Hill, Spicy Life, Deputation.

Fourth Race—Five and one-half furlongs: Glad Santa (Lieschmann) $4.10 $2.60 $2.60; Monk's Jane (Capreton) .... 3.60 2.90; Georgeann (Dudley) .... 3.60. Time, 1:08 2-5. Also ran: Miss Waco, Ysix, Brilliant Son.

Fifth Race—Mile and one-quarter: Montanaro (Thompson) .. $6.20 $3.30 $3.00; Comradeship (Neves) .... 2.90 2.80; Jass Pal (Headrick) .... 3.80. Time, 2:04 4-5. Also ran: Finnegan, Searington, Concordia, War Spunk, Irish Peer.

Sixth Race—Mile and one-sixteenth: Barondi (Thompson) .... $19.30 $6.10 $4.50; Northcutt (Dudley) .... 5.10 2.80; Fine Fibre (Neves) .... 3.30. Time, 1:46 2-5. Also ran: Pair Orb, Weeping Waters, Don Lucero, Just Ormond, Meta Francis, Sam Gilmore, Cloth Top, Santoria, Reichburn.

Seventh Race—One mile: Broad Royal (Thompson) $5.00 $3.60 $2.80; Blanket Bay (McCormick) .... 3.60 3.40; Carilina (Neves) .... 2.80. Time, 1:40. Also ran: Miss Angon, Brunina Feet, Captain Gilbert, Dude Rancher, Joe McCord, The Lone Trail, Fortune's Favorite, Red Pellow, Billy Neusbaum.

Weather, cloudy; track, fast.

OVERNIGHT ENTRIES

First Race—Purse $400, for maidens, all ages, foaled in Washington, six furlongs: Merry Day 110; Patou Bow 110; Jerry's Girl 100; Dreher 105; Track Song 100; Sipp 100; Fredricka 106; Mammoth Miss 100; Mint Ice 100.

Second Race—Purse $400, claiming, for three-year-olds and up, five and one-half furlongs: Brillon *106; Vice *106; Kitchstone 110; Beauty Bank *106; Gebo *106; Chub *106; First Pip *101; Wittora *106; Elk River *106; Corky B *104; Princess Toy 106; Twin Peaks 106.

Third Race—Purse $400, claiming, for three-year-olds and up, five and one-half furlongs: Sir Timothy 111; Adder *106; Christie Flanagan *111; Mitlejo *101; Motor Bell *101; Genipa *111; Union Girl *106; Chica Guinea 111; Short Price 116; Uleadus *95; Short Cut 111; Epco *106.

Fourth Race—Purse $400, claiming, for three-year-olds and up, five and one-half furlongs: Choice Caller *104; Mohar *95; Plunit 98; Little Urchin 114; Requiem 103; Petrina B 111; High Run *106.

Fifth Race—Purse $400, claiming, for three-year-olds and up, one mile: Pat W *109; Terror 104; Clarion Chief *109; Fred Wright 114; Monk's First 109; Alkalo *99; Rennorch *99; Santa Doma *104; Wendalin *104; Pallsen *104; Bea *99; Tumble In 104.

Sixth Race—Purse $600, The Everett Handicap, for three-year-olds and up, one mile and one-sixteenth: My Ideal 102; Hanoil 100; Livio 108; Jillion 102; Rome Vennie 108; Terrain 109.

Seventh Race—Purse $400, claiming, for three-year-olds and up, one mile and one-sixteenth: Morphius 106; Inez K *96; Dee Dee Um 101; Big Ho 106; Afridi *105; Greenwald 106; Fading Light 101; Orrin *109; Timbus *109; Bright Outlook *109.

Eighth Race (to be used if necessary)—Purse $400, claiming, for three-year-olds and up, five and one-half furlongs: Mailiw *111; Forget Not *106; Sineta *101; Bit o' Scotch *111; No Excuse 111; Jack Dempsey 111; Little Broom 116; Mary Morrison *101; Montana Maid *101; Bad Iron 105; Jane Bruce *101; Little Cop 111.

*Apprentice allowance claimed.

Weather, clear; track, fast.

FAVORITES IN NET VICTORIES

Championship Drive in Esquimalt Tennis Meet Now In Progress

Favorites continued to advance yesterday at the Hillcrest Tennis Club courts as play in the annual Esquimalt championships neared the final stage.

In the women's doubles, two extra-set matches were played, with Miss Northam and Miss Greaves defeating Mrs. Butler and Miss Lockley, 4-6, 6-2, 6-3, and Miss Herrin and Miss Hill winning from Miss Parkinson and Miss Hicks, 6-3, 1-6, 6-3.

Alan Wright and R. Sheret, strong men's doubles team, advanced to the next round by reason of their three-set victory over Butler and Davey, Hillcrest Tennis Club squad, 6-0, 5-7, 6-2.

Continuing his drive towards the men's singles title, won last year by Jerry Bowden, Ivan Temple reached the final of the lower bracket when he defeated A. Knight, 7-5, 6-2. Temple will meet C. Brown in the semi-final.

Further matches are billed today, with the semi-finals set for Saturday and the finals in all divisions scheduled for Sunday.

YESTERDAY'S RESULTS

Results follow:

Men's Singles

I. Temple won from A. Knight, 7-5, 6-2.

Men's Doubles

A. Wright and R. Sheret won from Butler and Davey, 6-0, 5-7, 6-2.

Women's Doubles

Miss Northam and Miss Graves won from Mrs. Butler and Miss Lockley, 4-6, 6-2, 6-3.

Miss Herrin and Miss Hill won from Miss Parkinson and Miss Hicks, 6-3, 1-6, 6-3.

TODAY'S DRAW

Today's draw follows:

6 p.m.—Miss Greaves and Miss Northam vs. Mrs. Bayles and Mrs. Le Quesne; Miss Herrin and Hicks vs. Miss Saunders and Gray.

6:45 p.m.—Erickson vs. Noble; Miss Boyce and Davey vs. Miss Brakes and Warder; Mrs. Erickson and Margison vs. winner of Miss Herrin and Hicks vs. Saunders and Gray.

KNOCKOUT SERIES OPENS TOMORROW

Victoria to Meet Incogs and Albions To Play Cowichan in Cricket Fixtures

Play in the first round of the knockout series of the Victoria and District Cricket Association will open tomorrow with two matches scheduled. At Macdonald Park, Victoria will be at home to the Incogs, while the Albions will journey to Duncan to oppose Cowichan. Both matches will commence at 2:15 o'clock.

At Beacon Hill Park, sides captained by P. C. Payne and A. Lea, respectively, will meet in a friendly match. Play will commence at 2 o'clock.

Some of the teams follow:

Victoria—H. A. Goward (captain), J. F. Meredith, G. C. Grant, A. J. Darcus, George Austin, T. Peers, F. Fordham, B. Hood, G. Jones, F. Barber-Starkey and H. A. Tomalin. Scorer, W. I. Land.

P. C. Payne's XI—G. Edwards, G. Payne, Gardiner, Oakes, Vaughan, Butterworth, Hoggarth, Petch, Kerslake, Sutton and P. C. Payne.

A. Lea's XI—Comley, Muncy, Griffin, Adie, Nixon, Laird, Williams, Passmore, Attwell, Bishop and A. Lea.

RIDERS MAKE FASTER TIME

Show Improvement in Cycling Club Trials—Newman And Reid Winners

With the riders in both classes making faster times, the second time trial of the Victoria Cycling Club was staged yesterday evening with nine local pedal-pushers going to the starting point.

John Newman, veteran rider, scored his second successive victory in the senior event when he covered the twenty-five mile course in 1:05:20. In second place, thirty-five seconds slower than the winner, was Charles Warren, while third honors were taken by Harold Whitehead, who finished the course in 1:06:40. Other riders and their times were: N. Newman, 1:08:20; K. Langrish, 1:10:21, and Bill Reid, 1:15:45.

Ken Reid, promising young rider, set the pace in the junior event by covering the 7.6-mile course in 19:10 to take first place. Bill Stevenson was second, 1:15 slower than the winner, and Bill Taaffe, who did the distance in 21:00, was third.

The third and final trial will be held about the middle of next month. Aggregate points in the three trials will decide the winners, while all riders who finish in the events will receive certificates.

Lawn Bowling

Sponsored by the Greater Victoria Ladies' Lawn Bowling Association a women's rinks competition was played recently at the Victoria Club. First-place honors went to a rink skipped by Mrs. Davies, Victoria West, second-place honors to Mrs. Brown's rink of the Canadian Pacific Club, and third place to Mrs. Mowat's rink from the Burnside Club.

Mrs. Simmons, president of the association, presented the prizes to the winners, following which the Butchart Trophy was handed over to Mrs. Foster, president of the Victoria West Club, this year's winning club, by F. W. Davey, Victoria.

Scores, by rinks, follow:

Mrs. Davies, skip, 22; Mrs. Read, skip, 6.

Mrs. Brown, skip, 18; Mrs. Shearing, skip, 7.

Mrs. Mowat, skip, 18; Miss Douglas, skip, 9.

Mrs. Huxtable, skip, 16; Mrs. Pass, skip, 5.

Mrs. Stewart, skip, 15; Mrs. Wallace, skip, 14.

Mrs. Webster, skip, 18; Mrs. Robb, skip, 17.

Mrs. Simmons, skip, 17; Mrs. Cromack, skip, 10.

Mrs. White, skip, 17; Mrs. Austin, skip, 13.

Mrs. Wright, skip, 14; Mrs. Jones, skip, 12.

Mrs. Hallam, skip, 13; Mrs. Shotbolt, skip, 13.

Mrs. Bryant, skip, 14; Mrs. Harris, skip, 13.

Mrs. Holmes, skip, 14; Mrs. Peddie, skip, 14.

SCOTT'S SCRAPBOOK - - - - *By R. J. Scott*

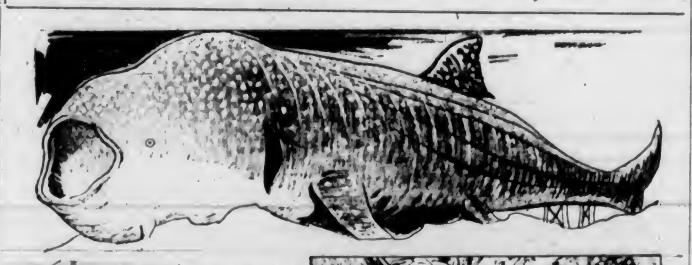

THE BIGGEST FISH (NOT WHALE) EVER CAPTURED WAS CAUGHT OFF THE COAST OF FLORIDA — IT WAS 45 FEET LONG, OVER 8 FEET THROUGH AND WEIGHED 30,000 POUNDS — IT WAS A DEEP SEA CREATURE WHICH HAD COME TO THE SURFACE AND WAS UNABLE TO DESCEND AGAIN

CALICO GETS ITS NAME FROM A TOWN IN INDIA KNOWN AS CALICUT, WHICH HAS LONG BEEN NOTED FOR CLOTH MAKING

THE CENTRAL DESIGN ON THIS STAMP OF HONDURAS SHOWS A PAGE OF A NEWSPAPER — COMMEMORATING THE CENTENARY OF THE PRESS

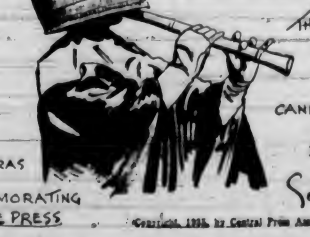

THIS JAPANESE PRIEST CAN SEE WHILE PIPING BUT CANNOT BE SEEN UNDER HIS BASKET HAT

Scott

Copyright, 1935, by Central Press Association, Inc.

Letters to the Editor

RE RIDLEY COLLEGE CRICKET TEAM

Sir,—Many cricketers and cricket lovers will remember with pleasure the visits here of the Ridley College a few years ago, and are eagerly awaiting them, when they play representative local elevens next Monday and Tuesday, at Macdonald Park, commencing both days at 10:30 a.m.

The collegians' keenness, alacrity, good humor and sportsmanship took our hearts by storm, and gave a wonderful tonic to the game here.

They raised pleasant memories in our older players, and were an inspiration to old and young alike.

Now that, through the enterprise of the Victoria and District Cricket Association, it has been made possible to see them again in action, surely it is a welcome privilege for all, who love Britain's glorious Summer game, to roll up in great numbers to welcome these youngsters, who have traveled so far to give us of their best, without hope or thought of reward—just for the "game's sake."

Admission to the matches is entirely free, but the spectators will be given an opportunity, by means of a freewill offering, to help pay necessary expense incurred—play up Victoria!

ARTHUR BOOTH.

131 Croft Street, Victoria, B.C., July 18, 1935.

GRADS Cigarettes
FORGING AHEAD!
Save the Premium Cards—Any 52 Make a Set
L. O. Grothe Ltd. Manufacturers

This I do know
—that whether you have a quick Dry Martini at the Hotel or Club or a tall cool Rickey at home—Gordon's *Imported* Gin, with its palatable blended smoothness and its exhilarating 85% proof makes it an event instead of an incident.
NEW LOW PRICES
13.3 fl. oz., $1.30
26.6 fl. oz., $2.50
The Year of a Good Cocktail
Always say "Make mine with ... GORDON'S Please"
Distilled and Bottled in London, England
This advertisement is not published or displayed by the Liquor Control Board or by the Government of British Columbia.

THE ARISTOCRAT OF FINE LAGERS
BECAUSE of its delightful, tangy flavor, its mellow smoothness — the result of precise, scientific control in the brewing and aging process —Green Label is known everywhere as "The Aristocrat of Fine Lagers".
Rich, healthful, easily assimilated, this fine beer has won favor with everyone.
There is nothing more refreshing than a bottle of cool Green Label Lager.
Brewed and Bottled by CAPILANO BREWING COMPANY LTD. Vancouver, B.C.
GREEN LABEL Lager
Price Per Doz. $1.50 with return of empties.
Phone Empire 0032 for Prompt Free Delivery
This advertisement is not published or displayed by the Liquor Control Board or by the Government of British Columbia.

KENT'S
WESTINGHOUSE "Dual-Automatic" Refrigerator
5-YEAR GUARANTEE
KENT'S
641 Yates St. Phone E 6013

C.C.M. PERFECT BIKES sold on terms. from $32.50
PEDEN BROS.
Bicycles, Sporting Goods and Toys
1119 DOUGLAS STREET

Men's Flannel Trousers
Gray and Fawn Shades. Wide or Medium Bottoms.
Extra Value—$3.50
$3.75, $3.95 to $5.00
Price & Smith, Ltd.
614 YATES STREET

A DISTINGUISHED WHISKY
The Grand Macnish
BOTTLED IN SCOTLAND
26⅔ oz. $3.25
Also
CORBY'S SPECIAL SELECTED RYE WHISKY
(9 Years Old)
16 oz. $1.85 25 oz. $2.75
CORBY'S OLD RYE WHISKY
(8 Years Old)
16 oz. $1.50 25 oz. $2.25
HILLS & WOODWARD London DRY GIN
12 oz. $1.15 25 oz. $2.15
This advertisement is not published or displayed by the Liquor Control Board or by the Government of British Columbia.

W. & J. WILSON
Men's and Boys' Clothes
Jaeger Woollens—Burberry Coats
Established 1862
1317 GOVERNMENT STREET PHONE G 5613

FINANCE - COMMERCE - MARKETS

Security Prices Move Upward at New York Mart

NEW YORK, July 18 (AP.) — In somewhat more active trading, shares nosed along to new highs for 1935 on the New York Stock Exchange today.

Measured by the Associated Press average of sixty stocks, the market closed at 45.8, a new high for the year and a net gain of .1 of a point.

Brokers said that bargain-hunting investors put in a good demand for specialty stocks and that it was this buying which played a large part in the advance.

The turnover of various prominent equities in large lots testified once more to the quest of huge sums of idle money for profitable work, analysts said.

The reduction of the Bank of France rate from 4 to 3½ per cent served to shift financial attention from the gathering war clouds in Ethiopia.

The cut in the rate was seen as symptomatic of a calmer view of the French financial position in the light of the stringent economy decrees promulgated by Premier Laval.

While the bond market had no lack of individual features of strength today, the general upward movement recently in force encountered resistance.

Among corporate loans which attained higher levels were Baltimore & Ohio 4½s at 52½, Paramount Publix 5½s at 97, American Rolling Mill 4½s at 105⅞, Postal Telegraph 5s at 30 and Warner Brothers Pictures at 69⅞.

(H. A. Humber, Ltd.)
(All Fractions in Eighths)

	High	Low	Close
A.C. Reduction	149.8	149.4	149
Allied Chemical	159.5	158.2	159.5
Allis Chalmers	24.7	24.2	24.4
Amer. Can	142.5	140	142
Amer. For. Power	3.8		3.8
Amer. Locomotive	18.6	18.4	18.6
Amer. Radiator	15.2	15	15.2
Amer. Rolling Mills	22.3	21.6	21.6
Amer. Smelting	43.3	42.5	42.5
Amer. Sugar	58.7	57	57
Amer. Tel.	127.4	126.6	127.2
Amer. Tobacco	97.2	95.4	96.4
Amer. Water Works	11	10.7	10.7
Anaconda Copper	18.3	18.1	18.1
Atchison Railway	57.3	51.4	51.6
Atlantic Refining	24.4	23.8	23.6
Auburn	25.3	22.7	23
B. & O. Railway	11.4	11.3	11.3
Beth. Steel	32.4	31.7	32.2
Borden	25.6	25.4	25.5
Borg Warner	44.2	44	44
Briggs	38.4	38.1	38.1
Cal. Pack.	35.5	35.3	35.5
C.P.R.	10	9.7	10
Case (J.I.)	61.2	59.6	60.2
Caterpillar Trac.	55.2	51.2	52
Celanese Corpn.	28.3	27	27.7
Cerro de Pasco	58.3	58	58.2
C. & O. Railway	44.4	44.1	44.1
Chrysler	54.3	54	54.1
Columbia Gas	7.2	7	7
Commercial Solvent	21.4	19.8	20.6
Con. Gas	25.6	25.2	25.2
Cont. Oil	21.2	21	21.2
Deere & Co.	20	19.4	20
Dome	38		38
Douglas Aircraft	28.2	27.5	27.5
Dupont	107.2	106.1	106.5
Eastman Kodak	148.2	147.6	147.8
Elec. Auto Lite	25.6	25.4	25.5
Freeport Texas	26.1	25.4	26.1
General Foods	37	36.8	36.7
General Electric	27.3	27.1	27.2
General Motors	37.2	36.6	36.7
Goodyear	18.7	18.4	18.5
Great West Sugar	29.2	28	28
Great Northern	22.2	20.8	21
Harvester	50.1	48.7	49.6
Hom Sound	43.6	43.4	43.4
Hudson	8.7	8.6	8.6
Hupmobile Motors	1.5	1.4	1.5
Ind. Rayon	29.5	28.4	29.5
Intl. Nickel	27.2	27.1	27.3
Intl. Tel.	9.5	9.2	9.4
Johns Manville	58	56	56
Kennecott Copper	19.5	19.2	19.3
Kresge	28.3	28.6	28.6
L. & M. Tobacco	115.3	114.4	115.3
Liquid Carbonic	33.2	32.5	32.5
Loews	43.5	41.5	41.5
Lorillard	22.3	21.3	22.2
Mack Truck	32.5	32.3	32.4
Mathieson Alkali	31.2	31.4	31.4
May Stores	46.7	45	45.7
McIntyre	40	39.4	39.4
Mex. Sea Oil	28.5	27.4	27.4
Montgomery Ward	30.1	29.6	29.7
Nash	14.2	13.6	14
Natl. Biscuit	32.5	31.4	31.7
Natl. Dairy	16.7	16.5	16.6
Natl. Distillers	27.5	27.1	27.4
Natl. Power & Light	8.5	8.4	8.4
New York Central	18.4	17.7	17.8
North American	17.5	17	17
Northern Pacific	20.7	20.1	20.1
Penn. R.R.	11.4	11	11.2
Packard	5.1	4.7	5
J. C. Penney	79.2	77.8	79.2
Penn. Railway	24.6	24.3	24.4
Peoples Gas	37.3	35.8	37.3
Public Service	37.4	36.6	37
Pullman	46.7	44.4	44.4
Radio	6.2	6.1	6.1
Rem. Rand	9.8	9.2	9.5
Republic Iron & Steel	15.4	15.2	15.4
Reynolds Tob.	52.8	52.3	52.6
Safeway Stores	40.5	40.2	40.2
Schenley	33.1	32.6	32.6
Sears Roebuck	49	48.1	48.7
Shell	9.7	9.4	9.5
South. Cal. Edison	19.8	19.2	19.4
South. Porto Rico	24.7	24.2	24.4
South. Pacific	19.2	19	19
Standard Brands	15.8	15.4	15.5
Standard Gas	3.5	3.4	3.5
Standard Oil, Cal.	34	33.1	33.1
Standard Oil, N.J.	47.4	46.6	46.8
Sweets Vacuum	13	12.5	12.5
Texas Corpn.	19.4	19	19
Texas Gulf	34.6	33.7	33.7
Timken	46	43	43
Trans America	6.5	6.4	6.4
United Gas & Imp.	14.7	14.5	14.5
Underwood Elliot	47.4		47.4
Union Carbide	65	64.5	64.5
Union Oil, Cal.	18.1	18	18
Union Pacific	108.8	107	107
United Airways	17.2	16.3	17
United Fruit	80	78	78.4
U.S. Alcohol	48.3	48	48.3
U.S. Pipe & Foundry	20.2	19.4	19.6
U.S. Rubber	13	12.5	13
U.S. Steel	38.4	37.7	38.3
U.S. Smelting	108.4	107.5	108.1
Vanadium	15.4	15.2	15.4
Warner Bros.	4.1		4
Westinghouse	61	58.4	60.4
Western Union	40.8	40	40.4
Woolworth	65.4	62.1	62.4

FOREIGN EXCHANGE

NEW YORK, July 18 (AP.)—Foreign exchange irregular. Quotations in cents.

France — Demand 6.64½, cables 6.64¾.
Italy — Demand 8.36½, cables 8.36¾.
Demand —
Belgium — 16.92
Germany — 40.48
Holland — 68.27
Norway — 24.91
Sweden — 25.58
Denmark — 22.14
Finland — 2.30
Switzerland — 22.62
Spain — 9.77
Portugal — 4.51½
Greece — .95
Poland — 19.00
Czechoslovakia — 4.19
Jugoslavia — 2.21
Austria — 19.00
Hungary — 20.08
Rumania — 1.01
Argentina — 22.05
Brazil — 5.63
Tokio — 29.20
Shanghai — 29.00
Hongkong — 32.75
Mexico City — 27.90
Montreal — In New York — 99.94
New York — In Montreal — 100.15

STERLING EXCHANGE

NEW YORK, July 18 (AP.)—Quotations in dollars. Demand 4.95⅞, cables 4.95¾, sixty-day bills 4.94⅞.

TORONTO GOLDS GAIN SLIGHTLY

Secondary Issues Show Small Advances—Base Metals Gain Ground

TORONTO, July 18 (CP.)—Trading continued actively today on Toronto Mining Market, and slight net gains were retained by both golds and miscellaneous mines.

Pioneer advanced 30 cents to 9.90, Bralorne 20 to 4.70 and Hollinger 10 to 13.10. Lakeshore, McIntyre and Teck-Hughes showed losses of 1-8 to 1-4 for the first two and 9 cents for Teck.

Pickle Crow moved up 14 cents to 2.30. Elsewhere gains were smaller, Siscoe adding 2 cents, God's Lake 2, McKenzie 2, Ventures 2 1-4 and Toburn 2.

Most base metals closed higher.

(Base & Co. Ltd.)

	Bid	Asked
Acme	18	19
Ajax	49	
Alexandria	01	01⅝
Basama	03½	04
Base Metals	75	80
Bear Exploration	63	65
Beattie	1.53	1.72
Bic Missouri	.46	.57
Bobjo	29	30½
Bradian	1.80	1.95
Bralorne	4.55	
B.R.X.	.08	.09½
Buffalo Ankerite	2.60	2.80
Canadian Malartic		2.60
Cariboo	.98	1.00
Castle Trethaway	1.04	1.05
Central Patricia	1.74	1.75
Chemical Research	1.10	1.12
Coast Copper	2.00	2.05
Consuurum	1.55	1.60
Dome	37½	38½
Eldorado	1.80	1.83
Falconbridge	3.40	3.64
God's Lake	1.75	1.77
Granada	.25	.30
Greenstabel	.23	.24
Gunnar	.71	.72
Hollinger	12.00	12.20
Home Oil	.51	
Heney	.65	.67
Hudson Bay	15½	15¾
Jackson Manico	18½	.19
Kirkland Lake	.77	.42
Lakeshore	5.50	5.75
Lee	.04	.04½
Little Long Lac	4.60	4.65
Macassa	1.60	1.85
Maple Leaf	.03	.03½
McIntyre	39½	39¾
McKenzie Red Lake	1.18	1.19
McVittie Graham	.13	.14
McWatters	1.28	1.29
Mining Corpn.	1.42	1.45
Intl. Nickel	27.00	27.12
Nipissing	2.30	2.40
Noranda	37.25	37.75
Parkhill	.19	.20
Paymaster	.26	
Pend Oreille	.50	.54
Pickle Crow	2.10	2.35
Pioneer	9.85	9.90
Premier	1.42	1.43
Reid Authier	.92	.98
Reno	1.10	1.20
Roche Lon Lac	.04½	.04½
Royalite	23.25	23.87½
San Antonio	3.60	3.65
Sheritt-Gordon	.60	
Siscoe	2.53	2.58
St. Anthony	.16½	.17
Sudbury Basin	1.40	1.42
Sylvanite	2.14	2.18
Teck Hughes	4.70	4.10
Toburn	1.12	1.15
Ventures	.82	
Wayside	.12	.17
White Eagle	.07	.07½
Wright-Hargreaves	7.90	8.05
Bankfield	.43	.45
McLeod Cockshutt	.08	

GOLDS HIGHER AT VANCOUVER

Bralorne and Pioneer Lead Upswing—Oil Shares Show More Strength

VANCOUVER, July 18 (CP.)—Nearly all the gold issues registered gains on the Vancouver Stock Exchange today. Bralorne and Pioneer were the leaders. The former up 35 at 4.85 and the latter 30 higher at 9.80. Trading was heavier, with sales totaling 144,140 shares.

Bradian advanced 10 to 1.90, Sheep Creek was up 4 at 89 and Congress gained 2 at 24. Dentonia was active and gained 1 1-2 at 35 1-2 and Premier Gold firmed 1 cent at 1.44. Reno Gold was practically the only exception and lost 5 at 1.18. United Empire was unchanged at 3.

B.C. Silver gained 5 at 1.50. B.C. Nickel at 20 and Golconda at 18 were unchanged and Pend Oreille lost 1 point at 57. Noble Five firmed 1-4 at 61-2, while Beaver eased a like amount at 5 1-4.

Ranchmen's was up 3 at 35 and Dalhousie gained 2 at 25. Mercury at 11 1-4 and Amalgamated at 9 1-2 were fractionally higher.

MORNING SALES

Oils

Amalgamated—4,500 at 10.
C. & E.—600 at .02.
Crow's Nest—3,000 at 10; 200 at 11.
Dalhousie—1,000 at 27.
Highwood B.—1,000 at .08½.
Mar. Jon.—500 at .09.
Mercury—700 at 12.
Ranchmen's—100 at .32.
Pacalta—1,000 at .02½.

Mines

Bic Missouri—500 at .58, 500 at .57.
Bradian—20 at 1.80, 2,350 at 1.85.
Bralorne—100 at 4.75, 50 at 4.85.
B.R. Con.—200 at .03.
BRX—500 at .09.
Cariboo—50 at 98, 100 at 1.00, 25 at 1.03.
Dentonia—2,200 at .32, 1,000 at .34, 2,500 at .35, 1,000 at .36.
Mak Siccar—500 at .12.
Morning Star—3,000 at .04½.
Pioneer—500 at 9.80.
Premier G.—700 at 1.44.
Reno—400 at 1.16, 200 at 1.17, 500 at 1.18, 300 at 1.19, 1,200 at 1.20, 100 at 1.22, 400 at 1.22, 200 at 1.24.
Salmon—1,500 at .12.
Sheep Creek—3,200 at .87, 2,350 at .88.
Taylor Bridge—200 at .18.
Wayside—1,000 at .13.
B.C. Nickel—500 at 20.
B.C. Silver—25 at 1.45, 200 at 1.50.
Congress—200 at 23.
Fairview A.—2,500 at .07, 2,300 at .08.
George Fox—1,000 at .05, 2,000 at .05½.
Gerrie R.—9,000 at .05.
Golconda—100 at 19.
Granex—3,000 at .02, 500 at .02.
Hedley A.—1,000 at .20.
Island Mountain—1,000 at .75, 1,500 at .76.
McGillivray Cr.—4,000 at .20.
Minto—9,500 at .07.
Nicola—500 at .08, 4,800 at .09, 200 at .10.
Noble Five—400 at .06.
Pend Oreille—500 at .59, 200 at .60.
Relief Arlm.—31,500 at .28, 1,000 at .29.
Silversmith—2,500 at .03.
Standard Silver—500 at .75.
Vidette—1,000 at .16, 200 at .18, 500 at .19.
Ymir Yankee Girl—2,200 at .30.

AFTERNOON SALES

Oils

Amalgamated—200 at .10.
Home—10 at .50.
Crow's Nest—500 at .10, 200 at .10½.
Mar. Jon.—1,000 at .09.
Westland—1,000 at .11½, 1,000 at .11½.
Ranchmen's—100 at .34.

Mines

Bic Missouri—500 at .55½, 400 at .58.
Bradian—10 at 1.85, 1,000 at 1.95.
Bralorne—150 at 4.85, 100 at 4.90.
Dentonia—4,700 at .35, 50 at .27.
Kootenay B.—500 at .25.
Morning S.—2,000 at .04.
Pioneer—100 at 9.70, 200 at 9.80, 25 at 10.00.
Premier G.—25 at 1.45.
Reno—200 at 1.17, 1,500 at 1.16.
Sheep Creek—1,000 at .88, 500 at .90.
Taylor B.—200 at .18.
Beaver R.—1,500 at .05½.
B.C. Nickel—500 at .20.
B.C. Silver—400 at 1.55.
Fairview A.—1,000 at .08.
Congress—1,700 at .24.
George Fox—5,000 at .08.
Grange—12,000 at .02, 2,000 at .02½, 400 at .03, 100 at .03½.
Home—1,000 at .04.
Minto—1,600 at .07.
Standard Silver—400 at .72.

Metal Markets

LONDON, July 18 (AP.)—Closing Copper standard, spot, £31 15s; future, £32 2s. 6d. Electrolytic, spot, £35; future, £35 5s. Tin, spot, £235 4ʃ 6d; future, £224 15s. Lead, spot, £15; future, £15 2s. 6d. Zinc, spot, £14 7s. 6d; future, £14 12s. 6d.

AT NEW YORK

NEW YORK, July 18 (AP.)—Copper, quiet, electrolytic, spot and future, 8.00; export, 7.75-80. Tin, steady; spot and nearby, 52.50-52.62; futures, 51.60-51.70. Iron, quiet, unchanged. Lead, quiet; spot, New York, 4.15-4.20; East St. Louis, 4.00. Zinc, dull; East St. Louis, spot and future, 4.30. Aluminum, 19.00-22.00. Antimony, spot, 12.75; wolframite, 15.00.

FOREIGN CURRENCIES COMPILED ON BASIS OF CANADIAN DOLLAR

MONTREAL, July 18 (CP.)—British and foreign exchange closed steady.

Argentina, peso, .2664; Australia, pound, 3.9641; Brazil, milreis, .0551; China, Hongkong dollars, .5288; France, franc, .0665; Germany, reichsmark, .4053.

Great Britain, pound, 4.9652; India, rupee, .3755; Italy, lire, .0828; Japan, yen, .2027.

South Africa, pound, 4.9604; Spain, peseta, .1379; Switzerland, franc, .3288; United States, dollar, 5-32 per cent premium.

CANADIAN DOLLAR AND POUND RATES

MONTREAL, July 18 (CP.)—While the French franc advanced on Montreal foreign exchanges today the pound sterling dropped slightly. The United States dollar held unchanged. The franc was ahead .01 of a cent to 6.65 cents, while the pound declined 1-2 of a cent to 4.96 1-2. The dollar was unchanged at 1.00 5-32.

Silver Markets

LONDON, July 18 (AP.)—Bar silver steady, unchanged at 20 3-16d.

Power Group Gives Eastern Exchanges Increased Strength

MONTREAL, July 18 (CP.)—The power group bolstered other issues on the Montreal Stock Exchange today.

A transfer of 10,336 Montreal Power debentures, involving more than $500,000, was put through by a Montreal bond house.

Gain of 3-8 by Massey-Harris to 4 1-2 was attributed to increased sales.

Ottawa Power dropped 8 points to 75, a new low for the year. Firm power issues were Canadian General Electric preferred at 60 and Canadian Hydro Electric preferred at 52, up 1-2 each.

Consolidated Mining & Smelting gained a point to 163, while Canada Cement preferred advanced 3-4 to 52 3-4.

Imperial Oil was up 1-4 to 19 7-8, while International Petroleum slipped 3-4 to 34.

Lake of the Woods was up 1-4 to 7 1-2.

TORONTO EXCHANGE

TORONTO, July 18 (CP.)—From a price angle, the industrial section of the Toronto Exchange looked strong today. A gain of .50 to 108.66 was registered by the index.

Nickel closed unchanged at 27 and Consolidated Smelters 1 1-2 up at 163. Ford closed 1-2 higher at 26 3-4, while Brazilian gained 1-8.

International Petroleum closed at 34 1-4, off 1-4, and Imperial and McColl common added the minimum fraction each. A gain of 3-4 went to Prairie Cities Oil.

Massey-Harris closed 3-8 higher at 4 1-2.

(H. A. Humber, Ltd.)

	Close
Asbd. Breweries	12
Bell Telephone	130
Brazilian	4¾
B.C. Power	22½
Brick Silk	16
Building Products	20
Cement	6
Cement, Pfd.	52
Nor. Ont. Power	19
Nor. Can. Power, Pfd.	100
Canada Car	1
Canada Car, Pfd.	13
Celanese	23
Celanese, Pfd.	1.8
Hydro, Pfd.	52
Ind. Alcohol A	9
Ind. Alcohol B	8
C.P.R.	9¾
Cockshutt	7
Cons. Smelters	163
Dominion Bridge	23
Dominion Steel	5
Textiles	70
Gypsum	4¾
Hollinger	13.20
Imperial Tobacco	15⅛
Intl. Nickel	27¼
Lake of the Woods	7
Massey-Harris	4
McColl-Frontenac	12
Montreal Power	30
Nat. Breweries	26¼
Ogilvies	139
Ogilvies, Pfd.	140
Ottawa Power	75
Power Corpn.	7
Quebec Power	14
Shaw	15½
Sherwin-Williams	12
Steel	50
Steel, Pfd.	90
Tucketts, Pfd.	146

BANKS

Bank of Canada	60
Bank of Montreal	28
Bank of Nova Scotia	265
Royal Bank	148

WHEAT PRICES SOFTER AGAIN

Values Gain at Liverpool And Sag at Chicago—Trading Is Light

WINNIPEG, July 18 (CP.)—Last-minute readjustments left wheat prices fractionally lower on the Winnipeg Grain Exchange today. Values closed 1-8 to 1-4 cent off, July at 80 1-4 and August at 80 3-4 cents.

Liverpool's 1d advance had upheld local prices against wide fluctuations at Chicago, but when values in the latter market broke sharply to close 1 3-8 cents off, modest selling ensued.

Continued absence of foreign demand for Canadian wheat again restricted local operations.

Cash grains closed about unchanged and coarse grains followed wheat.

WINNIPEG GRAIN

(H. A. Humber, Ltd.)

	P.C.	Open	High	Low	Close
Wheat					
July	80⅝	80⅝	80⅞	80¼	80¼
Aug.	81	81⅛	81⅜	80⅞	80⅞
Oats					
July	44	44	44	43½	43½
Oct.	31⅞	31⅝	31⅞	31	31⅛
Dec.	29	29⅛	29⅛	29⅛	29⅛
Barley					
July	35⅛	35⅛	35⅛	35	35⅛
Oct.	35⅝	35⅝	35⅝	35	35
Dec.	35⅝	35⅝	35⅝	35⅛	35⅛
Flax					
July	..	120	121½	120	120½
Oct.	..	117½	118	117	118

Cash Grain

Wheat — 1 Hard, 80½; 1 Nor., 80½; 2 Nor., 77⅞; 3 Nor., 72⅞; No. 4, 66⅞; No. 5, 58⅞; No. 6, 57⅞; Feed, 54⅞. Track — 80½. Amber Durum — No. 1, 70⅞; No. 2, 68⅞; No. 3, 61⅞; No. 4, 57⅞. Track, 70⅞. A.R.W. No. 1, 68⅞; No. 2, 66⅞; No. 3, 64⅞. Oats — 2 C.W., 43½; 3 C.W., 40½; Ex. 1 Feed, 40½; 1 Feed, 38½; 2 Feed, 36⅞; 3 Feed, 33½. Track, 35⅞. Barley — 2 R.O.W., 37⅞; 6 R.O.W., 42⅞; 3 C.W., 35⅞; 4 C.W., 35; 5 C.W., 30½; 6 C.W., 29. Track, 35⅞. Rye — 1 C.W., 54⅞; 2 C.W., 54⅞; 3 C.W., 51⅞. Rej. No. 2, 48⅞; 2 C.W., 29½. Flax — 1 N.W.C., 121½; 2 C.W., 117⅞; 3 C.W., 101⅞; 4 C.W., 101⅞. Track, 121½.

CHICAGO GRAIN

(H. A. Humber, Ltd.)

	P.C.	Open	High	Low	Close
Wheat					
July	85⅝	86	86	83⅞	83⅞
Sept.	85⅞	86⅛	86⅛	84⅞	84⅞
Dec.	86⅛	86⅞	87⅛	85⅛	85⅛
Corn					
July	84½	84⅞	85	83	83½
Sept.	78½	78	78	75⅛	75⅛
Dec.	65	65⅛	65⅛	64⅛	64⅛
Oats					
July	34⅛	34	34	33⅛	33⅛
Sept.	31⅞	31⅞	31⅞	31⅛	31⅛
Dec.	33⅞	33⅞	32⅞	32⅛	32⅛
Rye					
July	..	46	46	45⅞	45⅞
Sept.	..	46⅛	46⅞	45⅞	45⅞
Dec.	..	48⅞	48⅞	47⅞	47⅞

What Today Means

"CANCER"

If July 19 is your birthday, the best hours for you on this date are from 10 a.m. until noon, from 1 to 3 p.m. and from 7 to 9 p.m. The danger periods are from 8 to 10 a.m., from 3 to 5 p.m., and from 9 to 11 p.m.

There may be danger in talking too freely on this day. Remarks made at random can cause a great deal of trouble, so be careful how you express yourself. Misunderstandings regarding terms on which business transactions may be predicated are likely to occur, unless due precaution is used during the negotiations. Time, place or environment are likely to play an important part in the success, or failure, of social activities this day, so the prospective host, or hostess, should give these the proper amount of consideration before issuing invitations. Friendly arguments run excellent chances of terminating in acrimonious discussions, so the wise will avoid being drawn into them. Married and engaged couples, and those no longer "heart and fancy free," will find any form of opposition to some reasonably expressed desire likely to prove a mistake.

If a woman and July 19 is your birthday, you have probably a remarkable amount of vitality. Full of "pep and ginger," you set your friends a pace they may find it hard to match when you once make up your mind to do things or go places. Your mental alertness will probably attract very favorable attention to you, especially if you are engaged in some commercial activity. Full of impulsive generosity and always ready to be sympathetic, you will win the love of many people. Be careful not to ignore changing economic conditions. Possessing original ideas, you may do best in some line of work where you will have creative opportunities such as sculpturing, designing, painting, composing, writing, interior decorating or window-dressing. Whenever love becomes a part of your life, happiness should result.

The child born on July 19 will probably, when it reaches its teens, display an intellectual advancement that may keep its parents puzzled.

If a man and July 19 is your natal day, you may have a contradictory nature: be extremely practical, but also artistic. Bluntly outspoken, but possessing a poetic imagination, kindly considerate to the deserving, but no patience for the undeserving. Writing, chemistry, merchandising, teaching, engineering or scientific research might be among the activities that will win you an enviable reputation.

Farmer McGregor for the first time in his life saw a motor car the other day.

It whizzed past his horse, but before he had recovered from his surprise a motorcycle followed in its wake. "Weel," cried McGregor, "wha'd a thocht a thing like that wud have had a foal."

London Stocks

LONDON, July 18 (AP.)—Closing quotations: Brazilian Traction, $8 1-2, C.P.R., $10; Nickel, $27 3-8, British-American Tobacco, £6; Distillers, 93s 9d; Hudson's Bay, 17s 9d; Imperial Tobacco, 140s 7 1-2d; Mining Trust, Ltd., 46 6d; Rand Mines, £8; Crown Mines, £13 5-8, Springs, 42s 6d; Vickers, 14s 7 1-2d.

Bonds: British 2 1-2 per cent Consols, £85 13-15; British 3 1-2 per cent War Loan, $106 3-4; British Funding 4s, 1906-90, £119.

BROKERS' LOANS GAIN

WASHINGTON, July 18 (AP.)—Loans on securities to brokers and dealers held by weekly reporting member banks in New York City for the week ending Wednesday, July 17, totaled $841,000,000, an increase of $17,000,000 from the previous week. For the corresponding week last year the total was $804,000,000.

BAR GOLD AT LONDON

MONTREAL, July 18 (CP.)—Bar gold in London down three cents to $35.01 an ounce in Canadian funds, 140s 11 1-2d in British funds. The fixed Washington price amounted to $35.06 in Canadian funds.

A. E. AMES & CO.
LIMITED
Established 1889
INVESTMENT SECURITIES
Montreal New York Toronto Winnipeg Vancouver London, England
331-335 Belmont House VICTORIA Telephone U 4171

BURNS & WAINWRIGHT, LTD.
All Classes of BONDS Bought, Sold, Quoted
415-6-7 CENTRAL BLDG. PHONES G 8137 - G 8138

WE WILL BUY
City of Victoria 5's, July 21, 1945 94.50
City of Victoria 6's, 1947 99.50
PEMBERTON & SON, LTD.
Bond Department—WM. MUNRO, Manager
1014 Broad Street Garden 8127

C. M. OLIVER & CO., LTD.
INVESTMENT SECURITIES
Established 1907
F. C. SWALLOW, Manager Victoria Office
EMPIRE 4117 1121 GOVERNMENT ST., Cor. VIEW ST.

C. S. HENLEY & CO. LIMITED
GOVERNMENT, MUNICIPAL CORPORATION
412-413 SAYWARD BLDG. SECURITIES • VICTORIA, B.C.
TELEPHONE G 6331

SHIP BY TRUCK
TO YOUR SUMMER HOME
ISLAND FREIGHT SERVICE LTD.
514 CORMORANT ST. VICTORIA
NANAIMO TO PORT ALBERNI
ALBERNI 8A.YPOINTS DAILY
Our Trucks Leave Daily for
COMOX
Connecting with Kye Bay and Point No Point Daily, except Sunday, at 11 A.M.
WE MAINTAIN A DAILY SERVICE TO ALL POINTS ON VANCOUVER ISLAND
Put Out Every Form of Fire in a Forest—Dead Out! Not Because It Is the Law, But Because It Is Right
PHONE G 8188
Island Freight Service, Ltd.
514 CORMORANT STREET

THE TOONERVILLE TROLLEY THAT MEETS ALL THE TRAINS

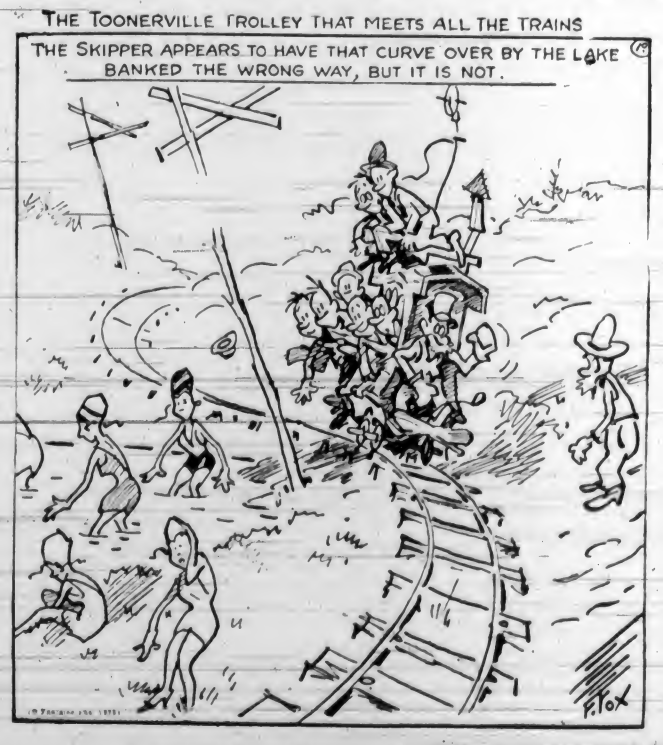

Stocks and Bonds

(A. E. AMES & CO., VICTORIA)

	Bid	Asked
Bell Telephone	129	130
Brazilian T.L. & P.	4⅞	5
B.A. Oil	15⅞	15½
B.C. Power A	22	
Canada Cement	6¼	6¾
Canada Cement pfd.	52	
Canadian Pacific	9¾	10
Con. Mining & Smelting	162	164
Ford (U.K.)	28⅞	28⅞
Gypsum, Lime & Alab.	5	5½
Imperial Oil	19⅞	19⅞
Imperial Tobacco	14⅛	14
Intl. Nickel	27	27⅛
Intl. Petroleum	34	34⅞
McColl Frontenac	17	17⅞
McColl Frontenac pfd.	84	85
Montreal Power com.	29⅞	30⅞
Shawinigan W. & P.	15⅞	16
Braldorne	4.65	4.70
Dome	38	
Lake Shore	56½	56⅞
Noranda	37½	
Pioneer Gold	9.85	9.90
Premier	1.42	1.44
Sherritt Gordon	.85	
Sudbury Basin	1.40	1.42
Teck Hughes	4.10	
Ventures	.83	.84
Wright Hargreaves	7.95	8.05
Bank of Montreal	188	187
Royal Bank	149	150

Bond Quotations

(Burns & Wainwright, Ltd.)

MUNICIPAL	Bid	Asked
City of Victoria 5's, 1945	94.00	95.50
City of Vancouver 5's, 1949	62.00	64.50
Greater Vancouver Water District 4's, 1947	95.00	97.00
City of Edmonton 5's, 1945		91.50
City of Edmonton 7's, 1941	100.00	102.50
City of Montreal 5's, 1945	103.50	105.00
City of Quebec 5's, 1943	104.50	106.00
City of Winnipeg 4's, 1960	96.00	100.00
PROVINCIAL		
Prov. of Alberta 4's, 1934	90.50	92.00
Prov. of Alberta 4's, 1981	98.00	97.25
Prov. of Alberta 5's, 1955	99.00	100.00
Prov. of Alberta 6's, 1947	104.50	105.50
Prov. of B.C. 4's, 1957	93.00	94.25
Prov. of B.C. 4½'s, 1969	96.00	97.25
Prov. of B.C. 5's, 1953	100.50	101.50
Prov. of B.C. 5's, 1945	102.50	103.75
Prov. of B.C. 6's, 1947	104.00	105.00
Prov. of Manitoba 4's, 1957	98.50	99.75
Prov. of Manitoba 4's, 1961	102.00	103.00
Prov. of Manitoba 5's, 1955	107.75	108.75
Prov. of Ontario 4's, 1966	104.25	105.25
Prov. of Ontario 4's, 1945	109.25	110.25
Prov. of Quebec 4's, 1958	110.00	111.00
Prov. of Quebec 4's, 1961	112.75	113.50
Prov. of Sask. 4's, 1954	90.00	91.50
Prov. of Sask. 4½'s, 1951	95.50	96.50
Prov. of Sask. 5's, 1959	101.00	102.25
Prov. of Sask. 5's, 1952	104.25	105.75
Prov. of Sask. 6's, 1952	107.50	109.00

Foreign Bonds

(Burns & Wainwright, Ltd.)

	Bid	Asked
Australia 5's, 1957	102.875	103.125
Belgium 6's, 1955	104.00	104.25
Bolivia 8's, 1945	15.00	45.50
Denmark 5's, 1955	98.75	99.25
French 7's, 1941	172.25	172.75
German Govt. 7's, 1949	34.50	35.00
Italy 7's, 1951	69.00	70.125
Japan 6's, 1954	97.50	98.00
Minas Geraes 6½'s, 1959	14.25	15.00
Norway 6's, 1944	105.50	106.00
Queensland 6's, 1947	109.00	109.75
Roma 6½'s, 1952	61.50	62.50

Above prices in New York

###

FLIGHT. . . by W. D. TIPTON and J. H. MASON

THE automatic pilot made possible Wiley Post's world flight in which he retraced the route he and Gatty, his navigator, had blazed around the world two years previous.

The brains of the automatic pilot is the gyroscope. This device consists of a spinning wheel universally mounted, which will remain in whatever position it is set in unless disturbed by some external force. It has proved to be the only means of obtaining a constant reference to the earth, from which any deviation can be detected.

When the plane is shifted from its normal flying position, its movement relative to the gyroscope operates certain valves which permit oil under pressure to move the controls necessary to restore the airplane to normal position.

Once the airplane is set on its proper course, the automatic pilot keeps it at exactly the altitude chosen and on the course. The automatic pilot actually can fly a better course than can the human pilot. Hence it was of great value to Post on his world flight in that it enabled him to obtain the necessary rest and sleep while in flight.

THE TUTTS . . . By Crawford Young

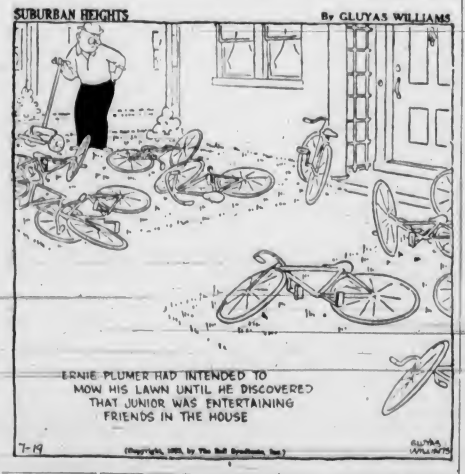

How It Started

By JEAN NEWTON

INNOVATION

"Be not the first," runs Pope's excellent and Polonious-like maxim, "by whom the first is tried."

Mankind, possessing by nature a flair for the novel, is constantly kept in check by wise advisers like Hooker, who long ago counseled:

"The love of things ancient doth argue stayedness, but levity and want of experience maketh apt unto innovations."

The word innovation is interesting for the change in connotation it has undergone through attrition of time.

Etymologically, innovation is a combination of the Latin in, in; plus novare, new, or to make new, in the sense of to renew or remodel.

Usage resulted in a development of this now archaic idea, so that the word conveys the thought rather of the introduction of something almost radical; usually, contrary altogether to established custom or design.

(Copyright, 1935, by Bell Syndicate, Inc.)

The new maid was no "find" as far as intelligence was concerned. Her mistress was finding the task of training her somewhat arduous. At breakfast she showed her an egg-timing glass.

"This runs for three and a half minutes, Bridget," she said. "You can boil the master's eggs with it."

Five minutes later the maid came into the dining-room.

"Well?" said her mistress.

"The eggs is done, madam," she replied, "but I have my doubts about the glass. I think it's done for."

APPLE MARY — By Martha Orr

TODDY — *Building a Fleet* — By George Marcoux

POPEYE — By Segar

NAPOLEON AND UNCLE ELBY — By Clifford McBride

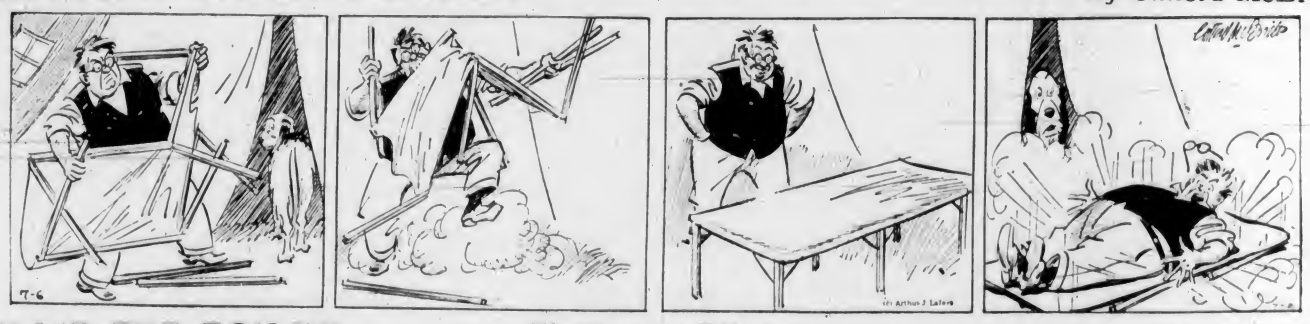

TILLIE THE TOILER — *The Contrary Effect* — By Westover

DIXIE DUGAN — *Cut It on the Bias!* — By J P McEvoy and J H Striebel

S'MATTER POP — *Pop Got in the Way of a Train* — By C M Payne

Business and Professional Directory, Want Ads

The Daily Colonist

RATES FOR CLASSIFIED OR WANT ADVERTISEMENTS

One and one-half cents a word each insertion; nine cents a word a week, with a minimum of ten words; cash with order. No advertisement accepted for less than twenty-five cents.

Death and Funeral Notices, $1.50, first insertion; $1.00 for each additional insertion. Marriages, Cards of Thanks and In Memoriam Notices, $1.50 per insertion.

Birth Notices, $1.00 per insertion.

Business or Professional Cards of two lines or under, $2.50 per month. Additional space at $1.25 per line per month.

Advertisers who desire may have replies addressed to a box at the Colonist and forwarded to their private address. A charge of ten cents is made for mailing replies. In this case add three words ("Box ... Colonist") to the count for the number of words.

Out-of-town readers of our advertisements ask advertisers to give address as well as phone numbers, as it is not always possible to communicate through the phone.

Any claim for rebate on account of errors or omissions must be made within thirty days from the date of the same, otherwise the claim will not be allowed.

The Colonist will not be responsible for more than one incorrect insertion of any advertisement ordered for more than one issue.

The Colonist service is available every day from 8 a.m. to 10 p.m., excepting Sunday. Just call Empire 4114.

To insure insertion, Classified Ads should reach The Colonist before 10 p.m. on the day previous to publication.

Classified Ads for The Sunday Colonist will be accepted up to 10 p.m. on Saturdays.

CLASSIFICATIONS

Arrears for Rent 93
Arrears for Sale 82
Arrears Wanted 84
Autos for Hire 46
Automobiles 35
Births 1
Bicycles and Motorcycles 40K
Boats and Launches 67
Building Material 40A
Business Directory 33
Business Opportunities 75
Cards of Thanks 4
Church Notices 3
Clothing, Furs, Shoes, Etc. 40B
Coming Events 10
Dancing 35
Deaths 2
Dressmaking 34
Educational 39
Farms for Rent 86
Farms for Sale 85
Farms Wanted 87
Flats and Apartments to Rent 53
Flats and Apartments Wanted 56
For Sale—Miscellaneous 40
Furniture 40D
Fuel 40C
Funeral Directors 6
Furnished Houses for Rent 95A
Furnished Rooms for Rent 49A
Furnished Rooms Wanted 49
Hairdressers and Beauty Specialists 21A
Halls to Rent 36
Hotels 43
Housekeeping Rooms to Rent 51
Housekeeping Rooms Wanted 52
Houses for Sale 94
In Memoriam 5
Lodges and Societies 33
Lost and Found 29
Machinery 44
Market Specials 35
Marriages 3
Miscellaneous 37
Money to Loan 31
Monumental Works 8
Music 24
Musical Instruments 40E
Nursery Stock, Plants, Etc. 40H
Nursing and Convalescent Homes 20
Personal 21
Profesional Directory 34
Property for Sale 80
Property Wanted 81
Poultry and Livestock 42
Radio 40F
Room and Board 47
Room and Board Wanted 48
Situations Wanted—Female 18
Situations Wanted—Male 17
Stoves, Ranges, Furnaces 40L
Summer Resorts 61
Teachers Wanted 15
Timber 74
To Exchange—Real Estate 76
To Rent—Miscellaneous 33
Unfurnished Houses to Rent 93B
Unfurnished Rooms Wanted 50B
Wanted—Female Help 14
Wanted—Male Help 13
Wanted—Miscellaneous 41
Wanted to Borrow 32
Wanted to Buy—Houses 79
Wanted to Rent—Houses, Unfurnished 57B
Wanted to Rent—Miscellaneous 39
Will Trade 22
Wood 40G

2 DEATHS

WILSON—There passed away at the Royal Jubilee Hospital, on Wednesday, July 17, 1935, Mrs. Mary Ann Wilson, aged sixty-nine years, widow of A. E. Wilson, of Sidney, B.C. The deceased was born in Japan and had been a resident of Victoria and district for the last fifty-three years.

Funeral services will be held on Saturday, July 20, 1935, at 3.30 o'clock, at the Banda Mortuary, Ltd., Chapel, Rev. Canon F. A. P. Chadwick will officiate and interment will be in the family plot at Ross Bay Cemetery.

BLAND—At St. Joseph's Hospital on July 18, Minna, beloved wife of John James Bland, of 1760 Kings Road, aged seventy-eight years, born in Hanover, Germany, and a resident of this city for four years, coming here from San Francisco, where she had lived for the past fifty-four years. She is survived by her husband, at the residence, and several nieces and nephews in San Francisco. The remains are reposing in Hayward's B.C. Funeral Chapel, from where the funeral will be held at a date to be announced later.

FREEDY—On July 18, at the family residence, 2034 Carrick Street, Mrs. Mary Anne Freedy, born in London, England, and a resident of Victoria for the last eighteen years. Deceased is survived by three daughters, Mrs. L. Shuttleworth, at the family residence; Mrs. W. Cooper, 2028 Carrick Street, and Mrs. P. Burwood, 256 Sylvia Street; also fifteen grandchildren and fourteen great-grandchildren.

The funeral will be held on Friday morning, July 19, at 10.30 o'clock, at Carter's Funeral Home. Canon F. A. P. Chadwick will officiate. Interment in the family plot at Ross Bay Cemetery.

GAUNT—On July 18, at her residence, 3415 Bethune Avenue, Saanich, Hannah Green Gaunt, widow of John Arthur Gaunt, in her eighteth year, born in Nottingham, England, a resident of Canada for the past sixty years, and of Saanich for twenty-five years. She is survived by one daughter, Mrs. F. M. Beaumont, and one grandaughter, Audrey, at Prospect Lake; four sisters and many relatives in the East.

The remains are restiing in Hayward's B.C. Funeral Chapel and will be forwarded to Toronto, Ont., on Saturday, July 20, where service will be held and interment made in the family plot in Mount Pleasant Cemetery.

BROOKS—There passed away on Thursday, July 18, 1935, Mrs. Edith Winifred Brooks, aged fifty-one years, of Stelly's Crossroad, Saanichton. The deceased was born in Saanich, and has been a resident of that district all her life. Besides her husband, Mr. J. L. Brooks, she is survived by four sons, John Erin, of Stewart, Alaska, Walter, James and Thomas, at home; two daughters, Mrs. J. White, of James Bay, B.C., and Mrs. Emma Stark, in Vancouver; five sisters, Mrs. J. W. Mitchell, Saanich; Mrs. C. H. Merkley, Victoria; Mrs. Robert Stewart, Oak Bay; Mrs. R. Pope, Duncan; Miss P. Turnbull, Saanich, and one brother, Fred Turnbull, of Saanichton.

Funeral services will be held on Saturday afternoon, July 20, at 2 p.m., in the United Church, East Saanich Road. The Rev. Thomas Keyworth will officiate and the remains will be laid at rest in Shady Creek Cemetery. Sands Mortuary, Ltd., are in charge of arrangements.

OSBORNE—There passed away Thursday afternoon, at the Royal Jubilee Hospital, Lieutenant-Colonel Frank A. Osborne. The late Colonel Osborne, who was seventy-six years of age, was born in Port Stanley, Ontario. In 1883, he moved to Edmonton, where, for a number of years, he was collector of customs, and commander of the 101st Regiment; which was later the 9th Overseas Battalion. Colonel Osborne had been a resident of this city for the past thirteen years, and made his residence at "Osborne Place," Metchosin, V.I. He leaves in sorrow his widow, at the family residence, Metchosin, and one brother, Rev. Harry R. Osborne, living in the United States.

Funeral services will be held Saturday afternoon, the cortege leaving the B. J. Curry & Son Funeral Home at 1.15 o'clock, proceeding to St. Mary's Church, Metchosin, where, at 2.30 o'clock, Rev. H. M. Bolton and Rev. William Gemmill will conduct the burial service. The remains will be laid to rest in the church cemetery.

4 CARD OF THANKS

Mrs. J. E. Painter and family wish to express their deep appreciation of the many kind and sincere expressions of sympathy received by them, and also for the abundance of beautiful floral tributes sent.

6 FUNERAL DIRECTORS

B. J. CURRY & SON
Funeral Directors
Cor. Quadra and Broughton Streets
Phone G 2613

Distinctive Funeral Service in Our New Mortuary at Moderate Cost. Experienced Lady Attendant.
SANDS MORTUARY, LTD.
Phones: E 7511, G 3520 — 1803 Quadra St.

HAYWARD'S B.C. FUNERAL CO., LTD.
Established 1867
734 Broughton Street, Victoria, B.C.
Phones:
Empire 3614 — Garden 7679
Garden 7692 — Empire 4065

McCALL BROS.
"The Floral Funeral Home"
Office and Chapel, Cor. Johnson and Vancouver Streets
Phone Garden 2012

CARTER'S FUNERAL HOME
Diamified Service — Reasonable Charges
1812 Quadra St. — Phone Empire 4624

THOMSON FUNERAL HOME
Lady Attendant — Personal Attention
1825 Quadra Street
Phone G 2313 Night or Day

6A CEMETERIES

ROYAL OAK BURIAL PARK
INTER-MUNICIPAL CEMETERY
Plots from $35 to $60, including perpetual maintenance.
Particulars, Phone G 7111 and G 2612

7 FLOWERS

SALLANTYNE BROS., LIMITED
139 Fort Street — Phone G 3421
We Telegraph Flowers
CUT FLOWERS AND DESIGNS

ANY FLORAL DESIGNS at lowest prices. Pollock Bros., 1216 Douglas St. G 5315

BROWN'S VICTORIA NURSERIES, 616 View. Design work executed, lowest prices. We grow our flowers. G 8612, G 3521

CUSTANCE FLORAL CO., 1211 DOUGLAS G 2613. Attractive designs a specialty.

A. J. WOODWARD & SONS, LTD.
—Established 1892—
Designs — Bouquets — Flowers
Cor. Fort and Cowichan. Any Time.
Store: G 8614 — Nights: G 6298

8 MONUMENTAL WORKS

STEWART MONUMENTAL WORKS, LTD. Take No. 6 car to works. 1401 May Street. Phone G 3452

10 COMING EVENTS

A—BIG CANADIAN OLD-TIMES SATURDAY night dance, July 20, at Oak Hill Community Centre, 8 till 12. Irvine's Orchestra. 25c, including supper. Bus at 12. "The Dance of the Week."

A HABIT TO GET—DANCE TO FRED Mould's music every Saturday at 9; Little Arcite, Cordova Bay. 25c.

C.C.F. REGULAR DANCE, 724 FORT, every Friday, 9-1; refreshments, 25c.

DANCE, SATURDAY, SHRINE AUDITORIUM. Bert Lands eight-piece orchestra. Admission 25c.

DANCING, EVERY TUESDAY AND SATURDAY, 9 to 12 p.m., with Bert Zala's orchestra. Admission 35c. Crystal Garden.

FLANNEL DANCE, S.L.A.A. HALL, Shawnigan Lake, Saturday, July 20, dancing 9 p.m.; admission 25c.

HOT TIME AT THE ARCTIC, SATURDAY night; the better dance; 25c.

MCMORRAN'S, THE SEASIDE DANCING pavilion. Dance to Stan Cross' six-piece orchestra every Wednesday and Saturday at 9; tombolas; admission 25c.

MCMORRAN'S PAVILION, CORDOVA BAY; old-time dance every Tuesday night at 9. Irvine's orchestra; tombolas, 25c.

OLD-TIME DANCE, ROYAL OAK HALL, July 19, 9 o'clock. Red Barker's Orchestra. 25c.

WHIST DRIVE, W.A. TO CANADIAN Legion, Pro Patria Branch, Friday, 3:30 p.m., 635 Courtney. Prizes according to tables. Admission 25c. Bridge game, 2.30.

WRESTLING, BOXING—MT. STEPHEN Avenue, Friday, July 19, 9 p.m. General admission 10c. Ringside and reserved 25c.

WEEKLY DANCE, CADBORO BAY PAVILION, Saturday night. Creech's Orchestra. Tombolas. Admission 25c.

13 WANTED—MALE HELP

AVIATION

There are opportunities in aviation. Write for information and join the Canadian Aviation Club, Kitchener, Ontario.

WANTED — CONTRACTOR THAT HAS equipment to log and deliver in booms hemlock and cedar logs—6-foot minimum length, three-year contract. Write B. Turner, Dunsmuir Hotel, Vancouver.

WANTED — FIRST-CLASS MECHANIC. Apply Bean Motor Co.

14 WANTED—FEMALE HELP

LEARN HAIRDRESSING
ENROLL NOW FOR NOVEMBER GRADUATION
Individual Instruction — Easy Terms
Call or Write
MOLER HAIRDRESSING SCHOOL
Room 303 — 1104 Douglas Street

WANTED — EXPERIENCED YOUNG saleswoman for ready-to-wear. Apply to Box 4397, Colonist.

15 TEACHERS WANTED

MALE TEACHER WANTED FOR ESQUIMALT High School, duties to commence September 3. Must be able to teach in all high school subjects, one interested in and competent to supervise sports preferred. Applications to be in not later than Wednesday, July 24. S. A. Pomeroy, secretary Esquimalt School Board, Lampson Street School, Esquimalt, B.C.

TEACHER IN LILLOOET DISTRICT DESIRES exchange. Box 4351, Colonist.

17 SITUATIONS WANTED—MALE

A. J. GREGG — HOUSE WINDOWS cleaned, outside, 6c each. G 5022

EXPERIENCED YOUNG MAN DESIRES work. Offers chauffeur, hotel, boat, small wage; willing to go anywhere. Box 4398, Colonist.

GARDENER, WORKING THREE DAYS, wishes work other three. R. Becker, G 2767.

RADIO SERVICEMAN, EXPERT ALL branches, desires position Vancouver Island. R. Bailey, Gen. Del., Victoria.

WANTED—BY MIDDLE-AGED COUPLE, with no encumbrance, situation as domestic servant; man as handyman and wife as housekeeper; distance no object; live in preferred. Apply Box 4378, Colonist.

17A PAINTERS AND DECORATORS

$3.50 ROOM KALSOMINED. INcludes material, paper $3 room. Archer, G 2338.

17C CARPENTERS AND CONTRACTORS

ANYTHING IN BUILDING OR REPAIRS. Roofing a specialty. E 4625. T. Thirkell. Established over twenty-five years.

ALTERATIONS, HOUSERAISING, CONCRETE work, repairs. O'Regan. G 7362, G 2258.

17E GARDENERS

GARDENING OF ALL KINDS, FENCING done, spraying. E 3825.

18 SITUATIONS WANTED—FEMALE

RELIABLE YOUNG COUPLE (FINNISH), wife is good cook, man experienced houseman, chauffeur, gardener; references. 340 Box 4341, Colonist.

RELIABLE GIRL—WILL DO LIGHT housework and care for children. Box 4321, Colonist.

YOUNG WOMAN, TWENTY YEARS, would look after children evenings; experienced, reliable, moderate charge. Phone G 6091.

YOUNG WOMAN WANTS HOUSEWORK, sleep out. Box 4391, Colonist.

NURSING AND CONVALESCENT HOME 20

PRIVATE NURSING HOME — CHRONIC, aged and convalescent cases. 1114 Pandora. Phone G 7413.

SUNHILL Sanitarium, beautifully situated, for the care of medical, chronic, convalescent and aged cases. E 8021.

21 PERSONAL

ACQUAINT THYSELF WITH THYSELF, boys and girls. A hand shake with a how-do-you-do does not necessarily compose acquaintance. Some get acquainted at first sight without these formalities, while others may know and live beside each other for years and not be acquainted. Some live to be fifty or sixty before getting acquainted with self, while others pass out of this arena unacquainted. Why? Because they did not realize there was three planets that had to work in harmony through their lifetime; they lived earthbound. Now children, have you got yesterday's lesson mastered? Be at class tomorrow. Don't forget to sit up to the table and take nourishment from our building foods—they are good. Golden Loaf Bakery, 711 Fort Street.

AVOID THE UNCERTAINTY—SEE THE tested proof before having your next permanent. Bert—Wanda—Hairdressing, phone E 4023, 709 Fort Street.

A HOME-LIKE COOKED MEAL IS ALL you want. Try luncheon or dinner at the Mayfair Cafe, 1011 Broad St., at Fort. Satisfaction guaranteed. Balmoral Hotel, Suite 18.

A WONDERFUL SELECTION OF FISH in season, also prime kippers. Askey's Fish Market, 834 Yates. G 7101.

COTTAGE TEA GARDEN—TEAS DAILY. Looms, weaving, sold. Gretna Rd. E 1304.

DEAR L. — YOU SIGNED FROM A friend and fellow worker. I have something for you. Please get in touch with me. I want to be friends.

DON'T HAVE STAINED BATHS, BASINS of sinks. E 8525. Work guaranteed.

ECZEMA, ITCH, PIMPLES, PILES—TRY Geo. Lee's Chinese remedy. 838 Cormorant. Spencer's, Hudson's Bay. Ow!

FREE READINGS WITH AFTERNOON teas by Madam Evelyn, Liberty Cafe, 652 Yates. Also dinners, suppers, 25c.

FRESH SHIPMENT OF PURE MAPLE sugar and syrup. Lilley's Confectionery, 1409 Douglas St. Phone E 8511.

GRADUATE NURSE WILL TAKE charge of nervous cases. Box 4149, Colonist.

HOLIDAY BAGGAGE — 32-IN. FIBRE cases, $1.45; 36-in., $1.85. A nice selection in stock. McMartin's, 716 Yates.

IT MAY BE YOUR EYES. YOU MAY find such illuminating things with the telephone directory, holding it at arms' length and then under your nose. You probably blame the type, the paper or the publisher. Only an eyesight examination will prove whether or not your eyes are normal. See

JOSEPH ROSE, Opt. D.
Optometrist
1013 Government St. — E 6014

RUPTURE — TRUSSES AND BELTS made and expertly fitted. Surgical Appliance & Supply Co., 712 Port.

SPENCER CORSETS, SURGICAL BELTS. Lottie M. MacLean, 745 Yates. E 7624.

UP TO $50.00 EACH PAID FOR OLD INdian head cents. We buy all dates regardless of condition. Up to $1.00 each paid for Lincoln head cents. Up to $150.00 each for Canadian coins. We buy stamp collections, medals, books, old paper money, etc. Sends 25c (coin) for large illustrated price list and instructions. Satisfaction guaranteed or 25c refunded. HUB COIN SHOP, 159-2 Front St., Sarnia, Ont.

WE GRIND OUR OWN LENSES. You save money. Gordon Shaw.

WILD BLACKBERRIES—ORDER NOW. Willis's Grocery, phone E 2423.

YOUNG MAN, GOING TO CALIFORNIA on August 11, willing to drive party or return car. Good driver. Box 4349, Colonist.

WEDDING INVITATIONS
ANNOUNCEMENTS
VISITING CARDS
ARE YOU DESIROUS OF SECURING THE FINEST IN PRINTING AT A MODERATE PRICE? DO NOT DELAY TILL THE LAST MINUTE. PLACE YOUR ORDER NOW!
THE COLONIST
1121 Broad Street — Phone G 3341
PRINTING—LITHOGRAPHING
BOOKBINDING—ENGRAVING

21A HAIRDRESSERS AND BEAUTY SPECIALISTS

"ABOVE THE AVERAGE" PERMANENTS by above the average operators at popular prices. Fifth Bros., 835 Fort Street. E 3544.

ROBETTE SALON, G 6652. CLUSTER curl or Gloria oil perm. Reasonable.

FREEMAN B. YORK
The
PERMANENT WAVER
Cor. View and Government — E 6723

HAIRDRESSING IN YOUR HOME, EXperienced operator. Empire 7502.

LA FRANCE BEAUTY SALON FOR good permanents, marcels, fingerwaves, bleaches, haircuts, etc., in Fletcher's Music Store. Mrs. Miles, prop. G 7443.

NO MACHINE. NO ELECTRICITY. Highest quality. Also heatless permanents. Reasonable prices. C. W. "Bill" Atkinson, Bella Beauty Shoppe, 1025 Cook Street. G 4942.

OIL OF TULIP PERMANENTS AT VERY low price. Victoria Beauty Parlor, 1219 Broad Street. Phone E 8513.

TYRRELL'S SPECIAL VITALIZING MASsage oil shampoo. Three-quarters of an hour soothing treatment.
DAVID SPENCER, LTD.
E 4141.

THE NEW MURLA STEAM-VAPOR method combines steam oil treatment and permanent wave in one, revolutionizing old electric methods.
HILDA BEAUTY SHOPPE. E 0722.

WE DO NOT GUESS—WE TEST TO ASsure a satisfactory permanent. Ivy's Beauty Nook, 714 View Street. E 6118.

23 EDUCATIONAL

BUSINESS, RADIO AND PREPARATORY courses of study. Day and evening classes. Sprott-Shaw School. E 7184.

MRS. E. FERGUSSON, F.T.C.L. — SUMmer course, public speaking, elocution; enroll Y.W.C.A.

24 MUSIC

SEMPLE STUDIOS—VIOLIN AND PIANO. Studio E 3911; residence G 7745.

29 LOST AND FOUND

LOST—ON SATURDAY, BETWEEN ESquimalt and city, blankets, two brown, one grey, and pink bedspread. Notify Douglas, 3121 Yew Street.

LOST—9-FOOT FLAT-BOTTOMED BOAT, cream and green. Finder please phone G 3168, between 1 and 4.

LOST—THURSDAY AFTERNOON, BEACON Hill Park, purse with two keys. Phone E 8944.

LOST — AUSTRALIAN GREYHOUND (boy), white muzzle. Reward. Phone E 7780.

LOST—WEDNESDAY, SMALL DIAMOND brooch, valued as keepsake. Reward. Apply Box 4370, Colonist.

LOST — TWO SAFETY DEPOSIT KEYS, attached to small ring, numbered 28. Please phone G 5483.

LOST—JULY 17, ON BENCH IN CHRIST Church Cathedral Park, gunmetal wrist watch. Reward. E 3037.

LOST—SUNDAY, AT BEAVER LAKE, man's wallet and white sports Oxfords. Phone Colquitz 21Q.

LOST—A GOLD PENCIL. WILL FINDER return to Colonist office, where reward will be given.

WILL PERSON WHO TOOK PAIR OF white sandal shoes from leather goods counter in Hudson's Bay kindly return same to leather goods department, Hudson's Bay.

31 MONEY TO LOAN

A MORTGAGE IN AMOUNTS FROM $250 to $2,000 can be arranged by our mortgage department; 7 per cent interest; quick decisions. Building loans a specialty; repayments to suit. P. R. Brown & Sons, Ltd., 1112 Broad Street, phone G 7171.

DOUBLE SERVICE IN WANT ADS

You can telephone your answers as well as your classified advertisements to The Colonist. Readers are often interested in Want Advertisements that do not carry the names or addresses of advertisers, but a Colonist box number. For the accommodation of those readers who find it inconvenient to write an answer, and to serve the advertiser better,

We Will Take Replies to Box Numbers Over the Telephone

The Colonist service is available from 8 a.m. to 10 p.m., excepting Sundays. Phone Empire 4114.

31 MONEY TO LOAN (Continued)

ANY AMOUNT FOR FIRST MORTGAGE, up to $3,000. Moderate charges; quick decisions. "Building loans a specialty." Brown Bros., 314-15 Pemberton Building.

MONEY TO LOAN
In Sums to Suit at Current Rates
HEISTERMAN, FORMAN & COMPANY

32 WANTED TO BORROW

WANTED TO BORROW—$700 AT 5 PER cent to complete new house; good neighborhood. Box 4319, Colonist.

33 BUSINESS DIRECTORY

CHIMNEY SWEEP

CHIMNEY SWEEP—W. CALEY. PHONE E 1423. Best service value.

EMBOSSED STATIONERY

PRIVATE STATIONERY EMBOSSED IN any design or color. The Colonist Commercial Printing Dept. G arden 5241.

FLOOR SURFACING

V.I. HARDWOOD FLOOR CO., 707 Humboldt. Reduced prices. G 7314.

WESTERN FLOOR, 454 GORGE ROAD. Old or new floors. E 8915.

INSURANCE

FIRE, AUTO, INSURANCE — SEE LEE, Fraser & Co., Ltd., 1322 Broad St.

LAWN MOWERS

ELVES BROS.—LAWN MOWERS SHARPened, $1. Free delivery. 1423 Broad. E 0662.

LAWNMOWERS ACCURATELY GROUND, adjusted, $1. Call and deliver free. The Locksmith Shop, 720 Fort. G 2914.

LITHOGRAPHING

LITHOGRAPHING — LITHOGRAPHING, engraving and embossing. Nothing too large and nothing too small. Your stationery in your advance agent. The Colonist Printing & Publishing Co., Ltd.

PATENT ATTORNEY

A. W. BOYDEN, REGISTERED PATENT attorney, 402 Union Bldg., E 0039.

PUBLIC STENOGRAPHERS

ETHEL SEYMOUR, 207 CAMPBELL Building, Douglas Street. Phone G 4626, 2336. Authors' manuscripts, law and general. Strictly confidential.

RAZOR BLADES

EASY SHAVING MAKES HOLIDAYS delightful. Daymark blades, of course, at better stores.

WALLPAPER

SOMETHING NEW—IMPERIAL WASHable wallpapers, suitable for all rooms, at an extra cost. Mellor Bros., Ltd., 319 Broughton Street. Phone G 5021.

WINDOW GLASS

WINDOW GLASS REPLACED AT shortest notice. Auto glass replaced while you wait. Mellor Bros., Ltd., 319 Broughton Street. Phone G 5021.

WOOD AND COAL

A SPECIAL SALE ISLAND SLABWOOD NEVER BEEN IN SALT WATER
$1.25 Cord
Inside Blocks, Stove Lengths, $4.00 Cord
Agents for Youbou Lbr. Co., Ltd., E 2743

ALL BEST DRY UP-ISLAND DOUGLAS fir, never in water, $3.25 cd. E 8532

ALL BEST AND DRY CEDAR, $1.50 half cord; $3.75. E 6722.

A 1 CORDWOOD—12-IN. AND 16-IN., $5.00; 4-ft., $4.00. A. Bown, E 9377.

CAN. WOOD AND COAL, G 2266. CORDwood, any length; four-foot, $4.

COOPERAGE WOOD, $2.50; KINDLING, $1.50; millwood, $2.00; ½ cds. G 2341.

DRYLAND SOOKE LAKE WOOD CO.—$3.25 cord, slabs, blocks. E 2741.

FIRST-GROWTH EXCELLENT CORDwood, 13 miles out; from two cords up, four-foot. Phone E 2848.

JULY SALE. DRY KINDLING, ONLY $4.75, semi-dry edgings, $3 cord. Cameron Wood & Coal, 1114 Broad. E 4135.

SPLIT WOOD AND SLABS, STOVE lengths, guaranteed Douglas fir, never in water, special 100 cd., $3.35. Hillcrest Fuel, G 3015.

$3.25 CD. GUARANTEED ALL FIR $3.25 millwood. Inside blocks, $4 cd. Heavy slabs, $3.50. Dryland, $3.75 cd. Phone E 2914. Shawnigan Douglas Wood Co.

$3 CD.; 2 CDS. $5.75, 4 CDS. $11; GUARanteed Douglas fir millwood. Inside blocks $4 cd. Heavy slabs $3.50. Distributors, Bellkirk Lbr. Co.'s wood. G 5334.

4-FT. CORDWOOD, DRY, $4.50 PER cord; green, $4.25 per cord. Painter & Sons, G 2541.

$3.75 UP-ISLAND SLAB 12" ROD-ders' Wood Co. Alpha St. G 2214.

34 PROFESSIONAL DIRECTORY

ARCHITECTS

P. LEONARD JAMES, F.R.I.C., ARCHItect. Todd Road, Oak Bay. E 8910.

CHIROPODY

BATHS, MASSAGE, CHIROPODY, MRS. Barker, 225 Howe. Fairfield. G 1661.

MASSEUR

SWEDISH MASSEUR, H. LOWENBORG. Treatments, home and hospital. Appointments, E 9989.

OSTEOPATHIC PHYSICIANS

DR. VERNON B. TAYLOR, REGISterED and licensed. 406-7-8 Belmont Building. Phone Empire 7823.

37 MISCELLANEOUS

SAWS, ALL KINDS. FILED, SET, gummed, etc. Phone W. Emery, 1587, Gladstone Avenue.

TAKE NO CHANCES!
YOU DEMAND THE BEST FOR your office or social requirements. You want fine printing—everybody does. The sure way of getting satisfaction is to place your next order with
THE COLONIST
Printing—Lithographing—Bookbinding
Engraving
1211 Broad Street — Phone G 3341

40 FOR SALE—MISCELLANEOUS

40A BUILDING MATERIALS

C.P.R. LUMBER & TIMBER CO., LTD.
COURTEOUS PROMPT SERVICE
All Grades of Lumber
Let Us Have Your Inquiries
C.P.R. LUMBER CO. — PHONE G 7131

40 FOR SALE—MISCELLANEOUS (Continued)

CANADIAN Western Woodworkers Sashes, doors and general millwork. G 4013.

LUMBER FOR EVERY PURPOSE. Lars stocks, lowest prices. Woodersalnad Gyproc, etc. The Moore-Whittington Lumber Co., Ltd. G 2311 or E 7811.

MILLWORK — SASH AND DOORS AT lowest prices; sash, 6 lights, 10x12, at $1.50. R. A. Green Lumber Co., G 7614.

NEW CEDAR SHIPLAP $10.00 PER M., delivered. Only 10,000 B.M. left. Capital Iron & Metals, Ltd., 1832 Store Street. G 2434.

SIDNEY SPEEDY SERVICE

WE HAVE SHORT LENGTHS SIDING, flooring and ver-joint in stock. This material can be used to advantage in small buildings such as chicken houses, woodsheds and garages.

You can buy these at a saving from regular standard lengths items.

SIDNEY LUMBER
Phones — Yards at:
Victoria G 2515 — 2118 Government St.
Sidney 6 — Sidney, B.C.

40D FURNITURE

ARE YOU LOOKING FOR A CHESTERfield set that is artistic, comfortable and hard-wearing? And for as little as possible—then see this three-piece set for only $63.00 (never used). Phone G 1195.

STOCK EXCHANGE BOARD AND counter and cashier's case, all constructed of oak with a natural finish. Very reasonable price, as everything must be sold immediately. Apply The Royal Trust Company, 1302 Government Street. E 4134.

WHEN IN DOUBT ABOUT SELLING OR BUYING Furniture, your logical call is WILLOWS. PLOWMAN CO., 705 Johnson St., whose advice is worth the asking, and you are not under any obligation. Phone G 4924.

"BETTER CLASS" Used Furniture. First Store up from Douglas St.

40E MUSICAL INSTRUMENTS

CLARINET SAX., $30. CORNET AND case, $10, violin and cello strings. Hickling, 709 Johnson.

FOR SALE—A GERHARD HEINTZMAN piano, in good condition; lovely tone, cheap for quick sale. Apply Box 4093, Colonist.

GEORGE STECK PIANO, FULL SIZE, strongly built, handsome walnut case. Sacrifice price, $125, easy terms. Fletcher Bros. (Victoria), Ltd.

1 ENGLISH COTTAGE PIANO, $75; 1 Williams, $99.50; 1 Sholtuck, $135; Mason Risch, player, $250. As low as $10 down will place one in your home. Third Floor, Hudson's Bay Company.

40F RADIO

COMPLETE overhaul of your radio $1 and farm problems. Experimenter's own farm. 818 Quadra Street. G 0166.

CRAIGMYLE — PAYING GUESTS moderate. 1037 Craigdarroch. G 0031.

GOOD BOARD AND ROOM IN COMfortable private home. Fairfield. E 0998.

ROOM AND BOARD, GONZALES BEACH, one or two ladies, $7.00 week. E 3985.

ROCCABELLA—Private boarding house, central, reasonable. Garden 0030.

THE GROVE, 966 BANK STREET. Phone E 5852. Large arounds, shade trees. Established twenty years. Terms reasonable. Bus car.

1422 FERNWOOD ROAD, PRIVATE home, central. Phone E 0965, mornings.

1306 YATES, SELECT ROOM, BOARD, good cooking. G 7745.

49 ROOMS TO RENT

49A FURNISHED

THE CECIL HOTEL
BRIGHT OUTSIDE ROOMS, REASONable rates. 1322 Blanshard.

CLOSE JAMES BAY HOTEL, 569 Toronto; cosy rooms, kitchenette, garage. E 4765.

THE HOTEL DOUGLAS
IS OFFERING EXTREMELY LOW RATES for transient and permanent guests. Inspection invited.

JAMES BAY, 122 MEDINA, NICE ROOM, near park, beach, lovely location, quiet.

WINDSOR HOTEL, OPPOSITE POST Office. Housekeeping rooms $3 week.

51 HOUSEKEEPING ROOMS TO RENT

2 HOUSEKEEPING ROOMS, $2.50 WEEK. Single rooms, $2. 1120 Vancouver St.

51A FURNISHED

AT PARK—SELECT, QUIET ROOM, kitchenette, suit gentleman. 417 Vancouver.

ATTRACTIVE APARTMENT, CLOSE IN; quiet and well furnished. Terms reasonable. 1114 Rockland Ave. G 3526.

A FURNISHED BED-SITTING-ROOM and private sink, $15.00. 1251 Pandora. Phone E 2643.

ATTRACTIVE HOUSEKEEPING ROOMS, all conveniences. 441 Vancouver St. E 0587.

AT OLYMPIC, 1230 MAY—NICE COSY 4 and 2-room suites. E 4074.

COMFORTABLE FURNISHED, UNFURnished rooms, suites; h. and c. water, room service, kitchenette. Low rates. Devonshire House, 732 Fort St. G 0133.

COSY FOUR AND TWO-ROOM SUITES, housekeeping rooms, bedrooms. RITZ HOTEL, 710 Fort Street. G 7156.

COMFORTABLE ROOMS, SINGLE OR suites, walking distance, opposite parkass. reasonable. 420 Douglas.

FURNISHED HOUSEKEEPING ROOMS. Bathroom cabins, $6 mo up. 1036 Hillside.

HOUSEKEEPING ROOM, KITCHENette, dressing-room, heated, furnished, unfurnished. 1029 Empress. Ave. E 0672.

HOUSEKEEPING-SLEEPING ROOMS—Modern, $3, $3.50 a week. Yale Rooms, 711 Johnson Street. Phone G 0029.

HOUSEKEEPING ROOMS, 12 WEEK, near park. Jarvis, 960 Queens Avenue.

HOUSEKEEPING ROOMS, HEATED, $10.50 up. 1145 Rockland. E 9112.

TOURISTS, ATTENTION.—TEL. E 8024. The Clifton. Clean, comfortable, sleeping or light housekeeping. Hard-time rates. Centre of city. 1219½ Broad Street.

TWO BRIGHT ROOMS, KITCHENette, every convenience, garage. 1113 Princess Ave.

WELL-FURNISHED ROOM, KITCHENette, clean, comfortable, quiet. 803 Cook.

1010 LINDEN — FRONT ROOM, area floor; fireplace; reasonable. Other rooms, $15.00 up; all found.

1025 YATES, NEWLY DECORATED, clean, quiet, select, moderate.

919 VANCOUVER—CLEAN, MODERATE rates, walking distance. G 2392.

52 HOUSEKEEPING ROOMS WANTED

52A FURNISHED

WANTED—SMALL SINGLE ROOM FOR gentleman; central; $9.00, inclusive. Box 3715, Colonist.

53 FLATS AND APARTMENTS TO RENT

APARTMENTS — THREE AND FOUR-room unfurnished suites, newly decorated, with every convenience; pleasant location, within walking distance of the city; excellent janitor service. Apply The Royal Trust Company, 1302 Government Street, phone E 4128.

A VACANCY — FURNISHED FOUR-room apartment, two real bedrooms, sittina-room, Chesterfield, dinnette, kitchen, electric stove, phone, radio, garage, close to High School. 1609 Gladstone Avenue.

APARTMENT TO LET, FURNISHED OR unfurnished. Oak Bay, sitting-room, bathroom, bedroom and kitchen, open fireplace, verands. Phone G 3303.

ASK TO SEE SUITE SEVEN, "THE Normandie," fully furnished, private bath, moderate rental; available Friday. E 6264.

CLEAN FURNISHED THREE ROOMS, good beds and stoves, $19.50, phone and water included. 1251 Pandora. Phone E 2643.

4-ROOMED FURNISHED FLAT FOR rent, 764 Transit Road, near beach and bus. $25, including light and water. G 3767.

ATTRACTIVE UNFURNISHED SUITE, Trybarths. 1046 View; private bath, moderate rental. Phone G 4052.

41 WANTED—MISCELLANEOUS

ABSOLUTELY THE BEST PRICE FOR old gold of any kind, antique jewelry, silver plate, etc. Cash while you wait. Old Gold Dept., Joseph Rose, Ltd., 1812 Government St.

CASH FOR OLD GOLD
PACIFIC GOLD SMELTING CO.
809 Yates St. — Phone G 2724

NOTICE—OLD GOLD—THE HIGHEST premium now paid by Stoddart, jeweler, 603 Fort St. (near Government).

WANTED — BICYCLES AND PARTS, will call anywhere. Aaronson's, 1326 Government, corner Johnson St. G 4722.

WANTED — FURNITURE, CLOTHING and tools for cash. Phone G 4013.

42 POULTRY AND LIVESTOCK

42A POULTRY AND SUPPLIES

PULLETS, RHODE ISLAND AND LEGhorns, 85c each. 3107 Shelbourne Street. E 3935.

42C CATTLE

FOR SALE — YOUNG JERSEY COW, second calf. Apply 12E Keatling. W. D. Michell.

WE ARE OFFERING TEN HIGH-

A Mart for Busy Readers—Property for Sale or Trade

TO OUT-OF-TOWN SUBSCRIBERS

Out-of-town subscribers who wish to answer advertisements in which only the telephone number of the advertiser is given, may mail their replies to The Colonist, and The Colonist will communicate such replies to the advertiser.

65 AUTOMOBILES (Continued)

STUDEBAKER SEDAN, LIKE NEW; RUN only 12,000 miles. Bought new April, 1933. You'll like it, and the price is only $475

HUPMOBILE 1935 SEDAN, used as demonstrator for short time only. Big reduction in price for quick sale.

See These Cars in Our Showrooms

MAITERS MOTOR CO. LTD.
806 Yates St Phone E 3541

JUST IN

1934 FORD DE LUXE SEDAN, built-in trunk. This car is fitted with Jumbo air wheels and is equal to new $825

CECIL EVE MOTORS, LTD
845 Yates Street
Pontiac Cars G M C. Trucks

CHRYSLER SEDAN, a 1931 model small "8" four-door, in first-class condition throughout $625

G.M.C. TRUCK, 1932 model 1½-ton, in A-1 condition $675

OTHERS—BUICK, GRAHAM, ESSEX, STUDEBAKER, ETC.

DAVIS-DRAKE MOTORS, LTD
Buick and Oldsmobile Cars—G M C. Trucks
Fort St. at Quadra Phone G 8154

G 2921 Corner Yates and Quadra Streets

WILLYS KNIGHT TOURING ..... $ 75
1930 FORD COUPE DELIVERY 125
1932 FORD TUDOR $475

We Buy, Sell and Exchange Cars
Open Evenings to 9 P.M.

JONES BROS. GARAGE & SERVICE STATION, LTD.

JAMESON MOTORS FOR BEST VALUES IN USED CARS

1927 OAKLAND 6 Sedan, in real nice condition. Reduced to $245

1928 STUDEBAKER Commander 6 Coach, in perfect condition, new tires and battery. Reduced to $195

SIX Model T Ford Panel Deliveries, in good running condition. Each at $45

JAMESON MOTORS LIMITED
740 Broughton St. Victoria, B.C.

1927 FORD TOURING, FIRST-CLASS condition, good tires and battery, new top. Phone Albion 623W after 6 p.m.

1930 FORD SPORTS COUPE, SIX wire wheels and rumble seat. Snap for cash. Phone E 4344

66B WANTED

WE WILL BUY, SELL OR EXCHANGE your car. Empress Garage. E 7632.

67 BOATS AND LAUNCHES

BOATS BUILT AND REPAIRED, MAchinery installations, repairs, welding, etc.; marine ways. Reasonable prices, guaranteed satisfaction. 419 Bay St. E 1922

BOAT LUMBER, CEDAR, SPRUCE AND oak stock; low prices. Spruce oars $1.25 pair, shaped. DALZIEL, G 1422

FOR SALE — ONE OF THE FINEST cruisers in the province; cost $6,500 only 3 years ago, and used very little. Can be bought for $3,500. Greatest bargain in years. Can be seen at Stacey's Boathouse, Goldstream Bay. Turn 40 yards north of Arbutus Creek, good road right down to dock, or phone G 2725.

SIXTEEN-FOOT "V"-BOTTOM HULL, smart end prop, Star marine engine, chrome. G 2440

WEST COASTER, THIRTY-FOUR FEET by nine feet beam, extra heavy construction, hardwood trim, sixteen horsepower marine engine, pilot house controls, roomy cabin, berths, lockers, galley. Everything in perfect condition in full commission. Expert investigation invited. Box 4367, Colonist.

75 BUSINESS OPPORTUNITIES

RETAIL MILK BUSINESS—15-GALLON route, 5 good cows, all equipment and car. This is your opportunity at $700 cash. Square Deal Realty, 1239 Broad St. Phone G 4521.

SUBURBAN CORNER CONFECTIONERY, with sidelines of groceries and hardware. Must be sold on account of ill-health of owner. Steady, all-cash business assures owner good living. Large stock, good fixtures. Rent $17.50. Price reduced to $1,250. W. J. Gilliland & Co., 1203 Broad St. Garden 8741.

WE SPECIALIZE IN THE SALE OF businesses of all kinds and sizes. L. D. Conyers & Co., 1026 Douglas Street.

GROCERY BUSINESS

$700 WILL buy this clean stock and fixtures. Situated on corner in good district. Showing good returns. Living quarters. Rent $20.

NO PHONE INFORMATION

Exclusive Agents
LEE & FRASER CO., LTD.

76 EXCHANGE—REAL ESTATE

CLOSE IN, SAANICH—1½ ACRES, RICH soil, good 7-room house, to trade for 4 or 5-room bungalow. Square Deal Realty, 1239 Broad Street. Phone G 4521.

CHARLES F. EAGLES, 206 SAYWARD Blk. Est. 1909. Realty Exchanges, Notary Public. 26 years exchanging Victoria real estate.

1000 LIVE EXCHANGES — ALL KINDS. Alder & Sons, Ltd., E 6241 808 Port

78 HOUSES FOR SALE

OAK BAY INVESTMENT

A HOME OR INVESTMENT—This is the greatest bargain offered today. Less than you will pay for an old house. Here is a well-constructed, attractive, up-to-date, modern bungalow of four good-sized rooms. Open fireplace. Two bedrooms, nice bathroom with built-in bath. Good size convenient kitchen, with built-in cupboards, etc. Garage. Grounds laid out in lawns, flowers. Near sea. Reduced to $1,850. Terms $850 cash.

EXCLUSIVE AGENTS
LEE & FRASER CO., LTD.
1322 Broad Street E 4723

SPLENDID UPLANDS RESIDENCE

A BARGAIN OWNER INSTRUCTS US TO sell. Consisting of eight well-appointed rooms, besides accommodation for house boy. Hardwood floors, tiled fittings, two expensively fitted bathrooms. Well-kept grounds.
Price $8400

MARA JONES & CO., LTD.
1312 Broad St E 3623

BARGAIN, BARGAIN, BARGAIN—HALF cash. Half acre good soil, high and dry, flood not known, mostly in garden: black loganberries, straw and raspberries, young trees, lots of flowers and shrubs, rockery, driveway, chicken and other sheds. Two bright and clean bedrooms, dining panelled, with kitchen combined, pantry, bathroom with toilet only; light, water, telephone, fireplace. Painted in and out. Garage in basement. Saanich taxes, $12.00. On Ralph Street, between Douglas and Davis Streets. $750. Will sell at a bargain, to suit your pocket book. Chas. G 3802.

PRIVATE SALE—BARGAIN

Off Gorge Road—1½-Mile Circle

COMFORTABLE BUNGALOW of 5 good-size rooms; sitting-room with open fireplace; dining-room; kitchen with pantry; 2 bedrooms; 3-piece bathroom; both front and back porches enclosed with glass; good garden in lawn, fruit and flowers.

Circumstances Force Owner to Sell

FOR PARTICULARS AND APPOINTMENT FIRST WRITE BOX 2213, COLONIST.

COUNTRY FAMILY RESIDENCE, standing in 4½ acres. Fully modern, electric light. Excellent water supply. Low taxes. Centrally situated.
Price lease terms! $4250

C. WALLICH
Real Estate and Insurance Agent
Cowichan Station, B.C.

78 HOUSES FOR SALE (Continued)

SAANICH SNAPS

$1050

BURNSIDE DISTRICT — Practically new plastered bungalow of 5 rooms, 3-piece bathroom, etc. A most attractive little home.

$1600

GORGE—Comfy bungalow of 4 rooms, with 2 extra bedrooms upstairs, modern plumbing, good basement and garden with fruit trees.

$2000

GORGE — 6-Roomed semi-bungalow of superior construction, cement basement, fireplace, furnace, garage and 2 garden lots.

$2000

NEAR BURNSIDE—Cosy 4-roomed bungalow with good basement, fireplace, hot-water heating, etc. Small store attached to the house is also included.

NORTH DOUGLAS DISTRICT — Nearly half acre good land and 6-roomed home, barn, chicken house and rabbits included. For good reasons owner must sell and will now let the place go for about one-half its value.

EASY TERMS ON ANY OF THE ABOVE

J. P. R. BROWN & SONS, LTD
1112 Broad Street Phone G 7171

FOR SALE AT GREAT SACRIFICE—Attractive 4-roomed bungalow, all modern conveniences, concrete basement with furnace, 12x24 garage. Built last year. $1,100 half cash down, balance as rent. Box 3348, Colonist.

HOUSES BUILT ON INSTALLMENT plan. D. H. Bale, Contractor. Fort and Stadacona.

WHERE SKYLARKS SING

OAK BAY HOME FOR PERSON DESIRING the seclusion of a private garden with grassy lawn, shady oaks and plenty of fruit. Splendid view of the Olympic Mountains. Also an excellent five-room bungalow with full cement basement and furnace. Taxes only $42.50. Priced for quick sale at $3,200.

ALDER & SONS, LIMITED
808 Port Street E 8341

A GOOD INVESTMENT

WELL-BUILT 2-story building, containing 2 self-contained suites of 5 rooms and modern bachelor room each, open fireplaces, large basement, piped for furnace, double garage near High School and within 1-mile circle.

Enjoy free rent in one suite and let rent from other cover taxes and a fair interest on the investment of only

$1200

On Terms If Desired
SWINERTON & MUSGRAVE, LTD.
620 Broughton St. Exclusive Agents

$450—A THREE-ROOMED COTTAGE, with electric light and running water, standing in half acre of good soil. A few bearing fruit trees. Only three and one-half miles from city. A snap.

$1500—A GOOD HOME OF SIX ROOMS, living-room, dining-room, kitchen and reception hall downstairs, three bedrooms, bathroom and separate toilet upstairs; full basement with toilet. Located on a good street within walking distance of the City Hall. Let us show you this property.

$1800—FOUR-ROOMED BUNGALOW. Large living-room with open fireplace, two bedrooms, kitchen and three-piece bathroom; full cement basement with furnace and laundry tubs. Nice lot, located in Fairfield near Sir James Douglas School. $150 cash payment and the balance on easy terms.

E. E. HEATH
625 Yates Street E 4041

$950—PORTAGE INLET. Two acres excellent soil; four-roomed cottage, needs a little overhauling, outbuildings; fine view of the water. A splendid buy.

$1050 — THREE-ROOMED BUNGALOW, built three years ago. Full plumbing, cement basement, garage. Good lot, fruit trees, high location. Saanich, close in.

$2200 WILL BUY NICE BUNGALOW, with store front; good locality; close in. Present lessor doing a $700 monthly business. Lease is expiring and owner must sell the property. A splendid opportunity for some one. Terms can be arranged.

INDEPENDENT INSURANCE AGENCIES LIMITED
574 Yates Street Phone G 1651

$1250—A DANDY 4-ROOM BUNGALOW, with three large garden lots. Modern in every way. A real bargain for someone. Easy terms to the right party.

$400—A partially completed 4-room bungalow, good district, Saanich. The owner is forced to leave the city. This is surely a snap for someone.

$2000—A real country home, consisting of 1 acre of land, well planted in large and small fruits, with 5-room bungalow, basement and furnace, and all the usual features. Several good exchanges. What have you that you wish to dispose of?

GEORGE RANDALL
1303 Douglas Street Phone G 7241

FAIRFIELD DISTRICT

$4,000 modern seven-roomed home for $2650

In excellent condition. Immediate possession. Open fireplace, three-piece bathroom, panelled walls, full cement basement, hot-air furnace, average lot. Requires only $850 cash, balance subject to mortgage.

H. G. DALBY & CO., LTD.
634 View Street Opposite Spencer's

MUST BE SOLD

7-ROOMED STUCCO SEMI-BUNGALOW, situated on Monterey Avenue, south of the car line, full cement basement, garage, tubs, furnace, hardwood floors in hall and living rooms, all large, bright rooms; nice large lot. Immediate possession. Price $3,250.

ROBERT GRUBB & CO.
312 Bayward Building Victoria

6-ROOMED HOUSE, NICE GARDEN, fruit trees, Fairfield, near town; $1,350. Box 4342, Colonist.

79 WANTED TO BUY—HOUSES

WANTED—5-ROOM BUNGALOW, SAANich, taxes. Price under $1,200 cash. Square Deal Realty, 1239 Broad Street. Phone G 4521.

80 PROPERTY FOR SALE

COUNTRY COTTAGE—ON EASY TERMS

Three Miles Out in Saanich

COSY FOUR-ROOM COTTAGE WITH bathroom, no basement, workshop and woodshed. Three-quarters acre of land in garden. Price $1,350, on terms of $100 cash, balance like rent.

JOHN GREENWOOD
1403 Douglas St., Bank of Toronto Bldg.

LOT, ON DALLAS ROAD, NEAR WELlington, fine building site. By owner. Cheap. Apply Box 4390, Colonist.

CITY PROPERTY

$367 ALPHA STREET — $700. CLEAR title lot, 40 x 226, four-room cottage, needs repair. Write owner, 2473 East 27th Avenue, Vancouver, B.C.

SAANICH

LOTS—$60, $75, $100 AND UP. TERMS or cash. North Quadra district. Saanich Realty, 3666 Quadra. E 6061.

81 PROPERTY WANTED

WANT LOT, OAK BAY; STATE LOCATION, price, terms. Box 4346, Colonist.

82 ACREAGE FOR SALE

TO CLEAR UP ESTATE — 200 ACRES, near Prospect Lake, convenient to highway; has large barn, house, garage, chicken houses; completely wire fenced; ideal for general farming. Price $3,000. Also six-room house, garage, fruit trees; fairly modern; on lot 60 x 130, near Pandora and Fernwood Road. Price $3,000. Suitable terms or moderate reduction for cash. Will sell separately. Box 4373 Colonist.

82 ACREAGE FOR SALE (Continued)

A CREAGE BARGAIN—8½ ACRES, ALL excellent land, situated Marine Drive. Splendid views, three acres cleared, parked, garden, nicely fenced, plenty wood. Cosy new cottage, granite fireplace, etc., cemented well, permanent water supply, power pump, light available. Highly desirable location. Sacrifice $2,700, half cash. Particulars Box 4396, Colonist.

FOR SALE—127 ACRES CROWN GRANTed land, good stand of mature exportable timber, ideal for homesite, good water runs through property, centre of salmon and trout fishing, good hunting in Fall; situated Nootka Sound. Price very reasonable for quick sale. Terms can be arranged. For full particulars apply to H. Smith, P.O., Kelsey Bay, B.C.

JAMES BAY, NEAR SEA

Five-room bungalow, nice garden, all modern and in excellent condition. Listed with us three years ago for $2,800. Now offered at the exceptionally low figure of $1100

OAK BAY, FEW MINUTES FROM BEACH

Well-built four-room bungalow with very nice garden, nicely shaded with oaks. Full cement basement with furnace and garage.
Price on terms $2250

ARTHUR E. HAYNES, LTD.
775 FORT STREET
Fire and Automobile Insurance
Collections — Loans

High Fairfield

ATTRACTIVE STUCCO BUNGALOW

Large living-room, hardwood floors, open fireplace, dining-room, two bedrooms and sun porch. Hot-air heating. Cement basement. Lot 60 ft. by 138 ft. Garden. Garage. Built for a home; well planned. Two blocks from seafront, near car line and convenient to park. Price $4000

NEW STUCCO BUNGALOWS Oak Bay

$3500—Near sea and bus, six rooms, basement, furnace, electric fixtures.

$2800—South of Oak Bay Avenue, five rooms, basement, furnace, etc.; easy terms.

$3200—Six rooms, near Uplands; hardwood floors, basement and furnace.

$2450—Four rooms, south of Oak Bay Avenue, easy terms.

$4000—Eight rooms; high location, rock garden; sea views; a splendid home.

Pemberton & Son, Ltd.
G 8121 625 Fort St.

PREVENT FOREST FIRES—IT PAYS

Attention

HERE IS A PROPERTY OUT OF THE ORDINARY

A very modern stucco bungalow standing in its own grounds of one acre. There are plenty of bunalows, but few have such spacious grounds. Yes, the taxes are low. The situation is ideal—high elevation, southwestern exposure, protection from winds, three miles out; exclusive district. Five rooms down and two upstairs, 1-inch oak floors in main rooms, hot-water heating, tiled sink, plate-glass windows, etc.; built for owner's own use. As to price, this is reasonable and will compare very favorably with anything the discerning buyer will find elsewhere in this class of property. Full information upon request.

NORTH QUADRA — Pretty six-roomed stucco bungalow on a large lot, faces south. No basement. On high, well-drained land.
Price $2750

CHEYNUT AVE., off Fort—Substantial eight-roomed house, four bedrooms; full basement, furnace, laundry tubs, garage.
Price $2750

The B.C. Land & Investment Agency, Ltd.
922 Government St. Phone G 1116

$650—Close-in 5-room cottage for the handy man who can paint and decorate. This is a real bargain and a good investment.

$1,000—1 acre with new 3-room bungalow, chicken house, woodshed. City light, water and phone. Garage. Kitchen furniture and part living-room furniture included at this bargain price of only $1,000.

$3,750—Terms. 8 acres, all cultivated in orchard and small fruits highly productive. Modern 5-room bungalow, garage, cement basement. Taxes only $18. This is on East Saanich Road, with splendid view of Strait and mountains.

W. J. GILLILAND & CO
1203 Broad Street Garden 8741

For Immediate Sale

6-room house, reconditioned last year, convenient to High and Public Schools. Sleeping porches and 2 bedrooms upstairs; one bedroom down. 2820 Fernwood Road.

Call at our office for the keys.

ALSO

7-room house at 3868 Cedar Hill Road. Submit Your Offers to

Ker & Stephenson, Limited
1205 Gov't Street. Phone G arden 4127

"NEW"

OAK BAY MODERN BUNGALOW

Up to date in every respect, latest style plumbing fixtures, oak floors, French doors, tile sink, all special built-in features, full cement basement, laundry tubs, furnace heat to all rooms, garage, fireplace in living-room, entrance hall, central hall, five full-size rooms, dinette and bathroom, blinds, linoleum, electric fixtures, etc. This is one of the best built homes in Oak Bay.

ONLY $3500. TERMS

For Inspection "Sea Rav." Care of
J. M. ROSEVEAR & CO., LTD.
110 Union Bldg., 612 View St., G 6041

UPPER CORDOVA BAY

New semi-bungalow with all conveniences, four rooms and bath down, two up, basement and nice lot. Sea view. Terms.
Price $2000

A. H. HARMAN
666 Courtney Street, Opposite Postoffice

TILLICUMS WILL BATTLE EAGLES

Baseball Nines Meet Tonight At Enclosure—Jones to Oppose Murray

ANXIOUS to gain revenge for their last defeat at the hands of the Eagles, Tillicums will be at full strength this evening at the Royal Athletic Park, when they stack up against the birdmen, in a Victoria Senior Baseball League fixture, at 6 o'clock.

Manager Bert Nex, boss of the clubmen, will send Lloyd Jones, his southpaw ace, to the hillock against the hard-hitting Eagles as the clubs open their new schedule. Harry Holness, who has been doing some good work behind the bat, will take care of the back-stopping duties.

Lonnie Murray, young hurler secured from Stockers, will be Manager Dave Easler's choice for mound duty against the scrappy Tillicums. Henry Woodford, regular receiver, is billed to start as Murray's battery mate, but Wally Scott, former Stockers' catcher, now with the birdmen, may get the assignment.

Fourteen teams, eight in the "A" section and six in the "B" section, have filed their entries with the Greater Victoria Horseshoe Pitching Association for the new series of fixtures soon to commence. Further entries will be received at the next meeting of the association, Monday evening, at Albert's Barber Shop, Yates Street, next door to Red's Service Station. The time extension has been made to allow new teams time to get properly organized before definitely deciding on the filing of their entries.

The handsome Rennie & Taylor Cup, won by the Jackson "B" team, composed of A. McMillan, R. McKenzie, R. Jackson, Sr. and R. Jackson, Jr., will be presented at Monday's meeting. Plans for the opening of the new series will also be made at this parley.

League officials feel confident that with the loop divided into two sections, many additional entries will be received before Monday's meeting. The move is expected to prove exceptionally popular, as it will give the new players plenty of opportunity of making a good showing.

All persons interested are invited to attend the meeting.

Young Marksman Is Competing at Big Rifle Meet

BISLEY CAMP, Eng., July 18 (AP.)—Bisley Camp, where the Empire's best marksmen congregate for two weeks every year, has an "infant phenomenon" this year.

He is Cadet Ralph Barr, of Glasgow Academy, just turned fourteen years, and looking even younger. He won a 1914 pattern service rifle, which is doing good work this year in the Scottish Match.

Yesterday the youngster fired in the first stage of the classic King's Prize and scored 97 out of a possible 105, and therefore he is one of the one hundred entrants shooting off for forty-five remaining places in the second stage.

Simony Dies at Brighouse Park During the Week

Simony, who has sired Goldstream and Streamony, two horses which have captured the British Columbia Futurity events and two of the most talked-of thoroughbreds on the Coast today, was destroyed at Brighouse Park on Wednesday morning. The great horse was ailing for some time, but his actual trouble was never diagnosed. Ever since his master died, C. C. Emmert, grand old man of the turf, Simony has never been the same and it is thought in some circles that the horse missed the late Mr. Emmert so much that he may have passed away of a broken heart, knowing that his master would not come back. However, Simony is no more, but his memory will live on with Goldstream and Streamony still racing to victories on British Columbia tracks.

COLES, HOWELL & CO., LTD.

OAK BAY

Just out of the builder's hands, an up-to-the-minute bunalow. When you view this property with us you will be impressed by the large rooms and the bright atmosphere pertaining. Facing south on a secluded street in this select residential district, close to beach and bus. The construction and material are above the average, and the price is below what it would cost you to replace $2,800
On Terms

GORDON HEAD DISTRICT

Charming home situated on 4½-mile circle, shaded by fine mature oaks and rock gardens, flowers and fruit, beautiful loam soil suitable for bulbs, etc. There are about 5 acres of grounds, plenty of tree and small fruit, and vegetable garden. About 2 acres are cultivated. Good chicken house and stable $4,500
Easy terms, or would consider some exchange.

EAST SAANICH ROAD

Nearly 7 acres, all under cultivation in fruit, good 3-room house, chicken house and barn $3,250
Might consider part exchange.

SEVERAL GOOD DAIRY BUSINESSES

that are worth investigating, with and without large acreage.

COLES, HOWELL & CO., LTD.
638 View Street G 1032

AT LEAST $400 BELOW VALUE

COSY FIVE-ROOMED BUNGALOW

3-piece bathroom, 2 fireplaces, small basement, lot 31 x 140, taxes $44. Price $850, including furniture.

Square Deal Realty
1239 Broad St. Phone G 4521

Alluring Sea View

Modern semi-bungalow, with six bright rooms and bathroom on around floor, and enclosed stairway to three-room self-contained suite upstairs. A delightful home with lovely sea views. Convenient kitchen with gas, while the house is heated by an oil furnace. This is indeed a rare opportunity to purchase such a home in first-class district, close in, and on $4500 terms if desired, for only

(Would Exchange for Small Home)

Branson Investment Co. Ltd.
626 View Street Phone G 4121

Real Bargain

REVENUE PRODUCER

Unusual chance to secure a monthly income of about $75 after paying all expenses. This property is well located in walking distance near park and sea. Eight rentals, four garages, and owner's quarters, all rented. Some furnished. No servicing or heating to provide. Genuine proposition. Moderate amount of cash will handle.

Heisterman, Forman & Co.
608 View Street

Attractive Bargain

For Sale—7-room comfortable residence, on good size lot, close to sea, park and street car
$2,700
BOX 4359, COLONIST

VIEW ROYAL AND COLLINGWOOD

Waterfront lots from $350 up to $1,500. Inside cleared lots from $250 up to $400. These are on the four-mile circle, just off main road, and can be purchased on reasonable terms.

WISE & CO., LTD., 100 Pemberton Bld.

A modern selection of various types of sound property values.

TOTALING OVER $750,000

When Considering a Purchase, Think of This

HALE & SON
216 Central Building G 2923

BILL KENMARE REACHES FINAL

Cumberland Lawn Bowler Gains Last Bracket—Harmon Still Survives

VANCOUVER, July 18 (C.P.)—Willie Kenmare, of Cumberland, who took the Chambers Trophy (champion of champions) to the north end of Vancouver Island last year, bids fair to repeat this year in the British Columbia Lawn Bowling Association tournament. The Islander played into the final of the Seaton singles today with an 18-8 victory over Bill Penderleith, of Vancouver. He will meet the winner of the Fred Harmon, Victoria; Alex Robertson, Pasadena, and Herbert Richmond, Riverside, Cal., matches in the final.

J. Gavin, of Nanaimo, meets J. Cleland, of Vancouver, in "B" section of the same competition, for the right to play off with Archie Stevenson, of Kerrisdale, in the final.

Two Nanaimo pairs survived the Mercer doubles, Ewans and Barton defeating Woolner and Deane, Vancouver, 18-10, and Sutherland and Christie defeating Ogilvie and Murdoch, 12-11, in second round matches.

DERBYSHIRE IN EASY VICTORY

Leader of County Cricket Defeats Kent by an Innings and 75 Runs —Worcestershire Wins

LONDON, July 18 (C.P.)—Derbyshire, leader of the county cricket competition, piled up enough runs in the game with Kent to capture the fixture in two days. The leader won by an innings and 75 runs. In another game concluded today Worcestershire defeated Somerset by an innings and 105 runs.

Scores:

Kent, 129 and 156; Derbyshire, 360; at Chesterfield.

Worcestershire, 314; Somerset, 56 and 153; at Wells.

Durham, 45 and 141; South Africans, 231; at Sunderland.

Close-of-play scores in other matches follow.

Yorkshire, 459 for eight, declared; Northamptonshire, 289 and 19 for three; at Harrogate.

Hampshire, 203 and 16 for one; Nottinghamshire, 366 (Lilley, 102); at Bournemouth.

Sussex, 460; Essex, 125 and 113 for three; at Hove.

Lancashire, 106 and 159 for four; Gloucestershire, 68; at Manchester.

Sir Lindsay Parkinson eleven, 186 and 327 (Headley 134); Leicestershire, 246; at Blackpool.

O'Mahoney Wins Again

PHILADELPHIA, July 18 (AP.)—Danno O'Mahoney, heavyweight wrestling champion, pinned the veteran Jim Browning in twenty-four minutes and eleven seconds at the Arena's outdoor stadium tonight.

The 218-pound matman from Ireland used the flying body scissors, with which he took the title from Jim London less than a month ago, to flatten Browning, who tipped the scales at 240.

ENGLISH CRICKET

LONDON, July 18 (C.P.)—Replying to the Gentlemen's first innings of 218 runs, the Players today declared at 251 for nine wickets at the Oval. When stumps were drawn at the conclusion of the second day's play the Gentlemen had scored 27 for two.

Starting today's play Players continued from 136 for four. Read, for the Gentlemen, was the bowling star, taking four wickets for 57 runs.

Standings

AMERICAN LEAGUE

	W.	L.	Pct.
New York	49	29	.628
Detroit	50	33	.602
Chicago	42	34	.553
Boston	43	39	.524
Cleveland	39	39	.500
Philadelphia	35	42	.455
Washington	35	46	.432
St. Louis	24	55	.304

NATIONAL LEAGUE

	W	L.	Pct.
New York	54	23	.701
St. Louis	50	29	.633
Chicago	47	34	.580
Pittsburgh	42	41	.506
Brooklyn	37	42	.468
Cincinnati	37	45	.451
Philadelphia	33	46	.418
Boston	21	61	.256

INTERNATIONAL LEAGUE

	W.	L.	Pct.
Montreal	54	37	.593
Toronto	53	41	.564
Baltimore	51	42	.548
Syracuse	50	44	.532
Buffalo	46	22	.523
Newark	44	49	.473
Rochester	38	53	.418
Albany	34	61	.358

COAST LEAGUE

	W.	L.	Pct.
Missions	19	13	.594
San Francisco	17	13	.567
Seattle	15	15	.500
Hollywood	16	16	.500
Los Angeles	15	15	.500
Oakland	15	16	.484
Portland	15	16	.484
Sacramento	12	20	.375

The Squared Circle

BOXING

KANSAS CITY — Davey Day, 132 1-2, Chicago, drew with Joe Ghnouly, 133 1-2, St. Louis.

OAKLAND — Maxie Rosenbloom, 182, New York, decisioned John Henry Lewis, 180, Phoenix (10).

SAN FRANCISCO—Fred Apostoli, 157, San Francisco, knocked out Eddie Schneider, 159, Portland (1).

WRESTLING

LONG BEACH, N.J.—Joe Savoldi, 202, Three Oaks, Mich., threw Rube Wright, 223, Texas.

HALIFAX—Leo Numa, 215, Seattle, defeated George McLeod, 210, Iowa.

HARRISBURG, Pa., Emil Dusek, 215, tossed Cliff Olsen, 205, St. Paul.

Canuck Scullers Qualify in U.S.

PRINCETON, N.J., July 18 (AP.)—Oarsmen representing Toronto and Philadelphia grabbed the lion's share of honors on Lake Carnegie today as more than a hundred sweep-swingers opened the sixty-third regatta of the United States Association of Amateur Oarsmen.

Philadelphia entries captured six of the nine events, while Canada's single sculls champion, Charles A. Campbell, and his Dominion rival, John F. Coulson, both of Toronto, won their heats to qualify for the final tomorrow of the G. W. Wilkes Trophy, emblematic of the association's single sculls championship. All races were over a mile and one-quarter, straightaway.

Donovan Enters U.S. Golf Meet

TORONTO, July 18 (C.P.)—Bud Donovan, twenty-one-year-old Winnipegger, who came second in the recent General Brock Open tournament, will enter the qualifying round for the United State amateur championship, it was learned here today. If he is successful August 13 he will continue on to Cleveland, where the tournament will be held September 14-19. He is expected to enter the Ontario Open next week.

GOLF SQUADS ARE CHOSEN

Colwood and Gorge Vale Clubs to Meet Sunday in Inter-Club Match

Gorge Vale's first string golf squad will be at home to a team from the Royal Colwood Club Sunday in an inter-club match. Two well-balanced teams have been lined up and some keenly-fought matches should be the result. Dave Randall and Sandy Marling, Colwood's lead-off pair, will stack up against H. H. Allen and Walter Newcombe in the feature foursome.

Draw and starting times, with Colwood players first mentioned, follow:

9-15—J. A. Scott and A. V. King vs. C. F. Banfield and O. Reiseter.

9-20—D. Randall and A. J. Marling vs. H. H. Allen and W. Newcombe.

9-25—H. D. Reid and R. W. Mackenzie vs. R. Cox and W. A. Humberstone.

9-30—J. M. Sturdie and C. E. Brown vs. W. Marshall and D. W. Spence.

9-35—A. D. Macey and W. F. Masters vs. D. R. Hurdle and C. H. Christopher.

9-40—D. A. Macdonald and J. H. Richardson vs. R. F. J. Featherstone and G. Cartwright.

9-45—Dr. A. Webster and B. Hunnings vs. Hap Gandy and R. Peden.

9-50—Capt. G. Wilder and George Quincey vs. Major J. G. Smith and D. W. Morry.

10-00—H. H. Beck and D. Gordon vs. J. Thomson and J. J. Bartlett.

REVOLVER SHOOT ENTRIES PILE UP

Annual Police Event to Take Place At Heals Range in Saanich On July 23 and 24

Entries for the annual police revolver shoot on Tuesday and Wednesday at Heals Range are piling up, police report, and the event promises to be the largest ever staged by the department. The billiard room at the police station contains the prizes, a large selection of silverware, cups, trophies and useful articles.

Competitors will include police chiefs, sergeants, constables and police commissioners from Victoria, Saanich and Esquimalt; Mayor David Leeming, Reeve R. W. Mayhew and Reeve William Crouch.

In addition to crack shots from the police forces of Vancouver and Seattle, members of the customs border patrol at South New Westminster and the United States border patrol have signified that they will be represented.

Sunday School Softball

Sunday School Softball League fixtures billed tomorrow evening follow:

SENIOR DIVISION

Metropolitan vs. Emmanuel Baptist, Lower Central.

First United vs. First Street, Upper Central.

JUNIOR DIVISION

Y.M.C.A. vs. Centennial, Hillside Avenue near Douglas Street.

Metropolitan vs. First United, Savory Park.

All games will commence at 6.30 o'clock.

Young Wife—Pierre is perfectly wonderful to me, mother. He gives me everything I ask for.

Mother—That merely shows, my dear, that you are not asking for enough.

Maynard & Sons
AUCTIONEERS

AUCTION SALE

At Our Salesroom,
731-733 JOHNSON STREET.

Today at 1:30 P. M.

VERY WELL-KEPT

Furniture and Effects

Including in part: 2 Sectional Bookcases, 3-piece Mahogany Parlor Suite, almost new Accordion Model Electric Radio, Reed Chairs and Rockers, Upholstered Chairs, very good Singer Hand Sewing Machine, Brass Fender and Irons, nice Carpets in Axminster and Wilton, Mahogany Jardiniere Stands, Carved Oak Hall Chairs, Electric Vacuum Sweeper, Library Tables, Couches, nice 8-piece Chesterfield Suite, Round Oak Extension Tables, Dining Chairs, Buffet, a number of very good single and full-size Beds (complete), splendid Dressers and Chiffoniers, Children's Cots, Chest of Drawers, Bedroom Chairs and Tables, large display of Chinaware, Ornaments, Glassware and Kitchenware, Kitchen Tables and Chairs, Steel Ranges and Camp Cook Stoves, White Enamel Bath, Hot-Water Tank, Toilets, Wash Basins, Garden Tools, Lawn Mowers, Hose, Cultivator, Kegs, Stepladders, Evinrude Outboard Engine, Bicycles, Etc.

Also Our Morning Sale at 10:30 of large display of Vegetables, Poultry, Power Chaffcutter, Iron Gates, Etc.

MAYNARD & SONS
A. J. Maynard, Auctioneer G 5921

GOLF FACTS

NOT THEORIES!

By ALEX MORRISON

Recently I made a pupil understand my instructions for the first time. I have given him lessons off and on for about four years. His game improved somewhat, but not as I claimed it should. He insisted that heretofore he had not understood my instructions.

Now that he understands what I want him to do he has no trouble doing it. He's hitting the ball very well so that the results seem to bear out his contention.

The attitude of pupil toward teacher was ever so in golf. But it isn't so with a child in school. He learns by doing what he is told to do. Golfers would profit if they'd do the same. It isn't a coincidence the first time yesterday exactly that the pupil in mention did for what he was told to do. The player has a mind of his own and a deeply rooted hunch that he must work out his own salvation in golf. So, he spends most of his time on detours.

Little Stories for Bedtime

An Old Friend in a New Home

By THORNTON W. BURGESS

Early one morning Peter Rabbit was scampering, lippety-lippety-lip, across a little bridge over the Laughing Brook, where it flows through the Green Meadows.

"Dear me! Dear me! Dear me!" cried a rather plaintive voice. Peter stopped so suddenly that he all but tumbled heels over head. Sitting on the top of a tall mullen stalk was a soberly dressed but trim little fellow, a little larger than Bully the English Sparrow. Above his coat was a dull olive brown, while underneath he was of a greyish white with faint tinges of yellow in places. His head was dark and his bill black. The feathers on his head were lifted just enough to make a tiny crest. His wings and tail were dusky. Little bars of white showed faintly on his wings, while the outer edges of his tail were distinctly white. His tail hung straight down as if he hadn't strength enough to hold it up.

"Hello, Dear Me!" cried Peter joyously. "What are you doing way down here?"

Dear Me the Phoebe did not reply at once, but darted out into the air and Peter heard a sharp click of the little black bill. Making a little circle, Dear Me alighted on the mullen stalk again.

"Did you catch a fly then?" asked Peter.

"Of course I did!" was the prompt reply, and with each word there was a jerk of that hanging tail. Peter almost wondered if in some way Dear Me's tongue and tail were connected. "I suppose," said Peter, "that it is your habit of catching flies and bugs in the air which has given your family the name of Flycatchers."

"Hello, Dear Me!" cried Peter, joyously.

Dear Me nodded. Then Peter asked again what he was doing down here. "Mrs. Phoebe and I are living down here. We've made our home down here, and we like it very much," replied Dear Me.

Peter looked all around with the funniest expression on his face. He didn't see anything of Mrs. Phoebe and he didn't see any place for a nest.

"What are you looking for?" asked Dear Me.

"For Mrs. Phoebe and your home," declared Peter. "I didn't suppose you and Mrs. Phoebe ever built on the ground, and I don't see any other place around here for a nest."

Dear Me chuckled. "I wouldn't tell anyone but you, Peter," said he, "but I'm going to let you into a little secret. Mrs. Phoebe and our home are under the very bridge you are sitting on."

Next story—Why the Phoebes Changed Their Nesting Place.

PERMANENT

New Oil Solution—8 Months' Guarantee

FREE—MARCEL —HAIRCUT —MANICURE

Moler Hairdressing School

Room 208, 1104 Douglas St. — G 1011

DOMINION ALWAYS COOL AND COMFORTABLE

Starts Today

For Three Days Only

HER FIRST BIG STAR PART — IN A GREAT PICTURE ALL HER OWN. THE EXCITING STORY OF A BLUE-BLOOD WHO PICKED HIS BRIDE FROM ACROSS THE TRACKS.

BETTE DAVIS

"The Girl From 10th Avenue"

WITH A GREAT CAST INCLUDING

IAN HUNTER, COLIN CLIVE

ALISON SKIPWORTH

Also ..... A LAUGH-STUDDED FROLIC OF FUN

"HOORAY FOR LOVE"

With

ANN **SOTHERN**

GENE **RAYMOND**

AND A HOST OF STARS IN A ROUSING MUSICAL COMEDY- . . . BURSTING WITH MELODY!

Starts TUESDAY

ANN HARDING

HERBERT MARSHALL

in

"THE FLAME WITHIN"

10¢ 12-2 • 15¢ 2-5 • 25¢ 5 On

CAPITOL Always Cool and In All Ways Comfortable

Tomorrow STARTS SATURDAY FOR THREE DAYS ONLY

THE LAST WORD IN THRILL ROMANCE!

FACTS! ... NEVER BEFORE TOLD!

. . . From the Opening Jail-Break of 5,000 Convicts Incited to Riot to the Last Desperate Stand of the Killers.

Daily at 11:55, 1:50, 3:45, 5:40, 7:35, 9:30

With

LIONEL BARRYMORE

JEAN ARTHUR

CHESTER MORRIS

JOSEPH CALLEIA

LEWIS STONE

● HOW A WOMAN . . . led secret service agents to a theatre lobby and America's most dangerous killer!

LAST TIMES TODAY

DELORES DEL RIO

At 11:55, 1:52, 3:49, 5:46, 7:43, 9:40 in

"In Caliente"

With

PAT O'BRIEN

Glenda Farrell

Edw. Everett Horton

The New Playhouse

NOW SHOWING

Romance and Adventure Without Parallel

SEQUOIA

With

JEAN PARKER

Also

LOVETIME

With

PAT PATTERSON—NILS ASTHER

Coming Monday

"FORSAKING ALL OTHERS"

PRICES (Except Saturday)

12-2 **10c** 2-5 **15c** 5-11 **20c**

MATS. 1 to 5 **10c** **Columbia** FRI., SAT. EVES. 5 to 11 **15c**

ZANE GREY'S

"WEST OF THE PECOS"

With RICHARD DIX

ADDED

JACK HOLT in

"WHIRPOOL"

ADDED

"Rustlers of Red Dog"

CARTOON: "RIP VAN WINKLE"

"Yes, I'm a cosmopolitan. My father was Irish, my mother Italian. I was born on a Swedish ship off Barcelona, and a man named McTavish is my dentist!"

"What's McTavish to do with it?"

"Why, that makes me of Scottish extraction!"

GOOD REPORTS AT SHAWNIGAN

Annual School Meeting Held —Auditor and Trustee Are Re-elected

SHAWNIGAN LAKE, July 18.—The annual meeting of the ratepayers of the Shawnigan Lake school district was held on Wednesday evening, in the school, with eighteen present. S. J. Heald, secretary of the school board, called the meeting to order, and H. E. Hawking was installed as chairman.

Business was opened with the reading of the trustees' report by the secretary, who showed a school enrollment of forty-nine for the past year. The entire entrance class of seven pupils were recommended by the inspector, reflecting great credit on the work of the students and the conscientious tuition of the principal, A. H. Plows. Excellent inspector's reports were read concerning the work of both Mr. Plows and Miss E. V. Archer, teacher of Division II.

It is expected that ten pupils will attend the Cobble Hill High School next term. The trustees recently met the Cobble Hill board in a successful effort to arrange a tuition fee agreeable to both schools for the ensuing year.

The health officer's report was read, and the Cowichan Health Centre praised for its useful work in the district. The thanks of the board were tendered to the local Women's Institute, which has, as usual, maintained a keen interest in the school, giving material aid in the way of sports equipment for the playground and ice cream for the picnic.

Following the trustees' and auditors' reports, G. S. Gibson was re-elected auditor, with thanks for his work in the past. R. P. Weber, retiring trustee, was re-elected for another three-year term. The financial statement, read by the secretary, showed a bank balance of $183.74. The estimates for the year, as compiled by the board, were fixed at $2,120 and, at the ratepayers' wish, the assessment levied will be $2,120, leaving the bank balance intact.

Canadian Dance Orchestras Are Liked in South

Canadian dance orchestras, heard in the United States through exchange C.R.C. programmes with both N.B.C. and Columbia networks, find great favor with American dancers, stated Frank Gregory, youthful Southern California orchestra leader, who is visiting Victoria on holiday.

Mr. Gregory arrived here yesterday and is staying at the Mount Edwards Apartments. He makes his home in Pasadena.

The tendency for orchestras, as evidenced by recordings, are for fuller tones rather than surface music. Individualism is becoming more and more a feature, with each member of the larger orchestras playing specialties, stated Mr. Gregory.

"In Southern California an orchestra must have entertainers and smart, sophisticated arrangements to succeed," he said. Mr. Gregory has made a number of recordings and is recognized as a promising young band leader by critics in the South.

Customer—I wish to buy an appropriate gift for a bride—something timely and striking.

Merchant—How about a clock?

At the Theatres

TENSE DRAMA IS AT THE DOMINION

"The Girl From 10th Avenue" Has Pathos and Comedy—Bette Davis Has Lead

A director must be enthusiastic about his picture, and transmit his enthusiasm to his players, according to Alfred E. Green, one of Hollywood's most successful motion picture directors. The effectiveness of his theory was seen every day in the shooting of "The Girl From 10th Avenue," the production now showing at the Dominion Theatre.

"Every scene in the story is exceptionally interesting," said Director Green.

"Everyone is full of meaning, and that's just what we've got to put into the film."

The picture is a tense drama with touches of unusual comedy based on the famous stage play by Hubert Henry Davies. It concerns the adventures of a shop girl who marries a society derelict, and then makes a man of him, despite his addiction to drink and a worthless married woman who had jilted him.

Bette Davis heads the cast which includes Ian Hunter, Colin Clive, Alison Skipworth, John Eldredge, Phillip Reed, Katherine Alexander and Helen Jerome Eddy. Also showing is "Hurray for Love," featuring Gene Raymond.

PLAYHOUSE THEATRE Secrets of the wild things of the great American forests and animal scenes never before witnessed by human beings are now to be seen on the screen in "Sequoia" (pronounced "See-quo-yah"), Metro-Goldwyn-Mayer's startling and "different" picture, now showing at the Playhouse Theatre and starring Jean Parker.

CAPITOL THEATRE One of the most outstanding numbers in "In Calente," the current feature at the Capitol Theatre, is the "Lady in Red," featuring a song of that title, sung by Winifred Shaw and a chorus of eighteen beauties. The picture is a gigantic musical spectacle packed with drama, comedy and romance. The all-star cast includes Dolores Del Rio, Pat O'Brien, Leo Carrillo, Edward Everett Horton, Glenda Farrell, Phil Regan, Dorothy Dare, the DeMarcos and the Canova Family.

COLUMBIA THEATRE "West of the Pecos," the latest Richard Dix starring vehicle from R.K.O.-Radio studios, faithfully portrays the vivid days of the old West. The story, from the pen of Zane Grey, shows Dix as Pecos Smith, a two-gun cowboy who was "born under a covered wagon," and has never known any law but that of a clear conscience and a quick draw.

AMUSEMENTS

On the Screen

Capitol—"In Caliente," starring Dolores Del Rio.

Columbia—Richard Dix in "West of the Pecos."

Dominion—"The Girl From 10th Avenue," with Bette Davis.

Playhouse—Jean Parker in "Sequoia."

INDIAN DANCES TO BE STAGED

Ceremonials to Be Held at Royal Athletic Park During Navy Week

Vancouver Island Indians will stage an Indian war dance and other ceremonials at the Royal Athletic Park here on August 13, during Navy Week, it was announced yesterday by Alderman T. W. Hawkins, chairman of the Dominion Day celebration committee.

The committee instructed Alderman Hawkins to arrange the event, when it was found that it could not be held during the July 1 celebrations.

Yesterday the alderman returned from Duncan after signing up the Indians for the ceremonies. Between six and eight events will be staged, and a surprise feature is now being arranged in addition to the Indian ceremonial dances, which will be accompanied by Indian tom-tom music.

The spectacle will last from 8 o'clock to 10 o'clock, and special lighting effects will be arranged for the occasion.

Radio Programmes

Summary of Schedule of Victoria and Other Pacific Coast Stations

TODAY

12 noon—Columbia's popular Chicago "Grab Bag" programme, featuring Billy Mills' Orchestra, will present the weekly half hour of varied dance selections. KOL, KVI.

5 p.m.—Huey Long, the Louisiana "Kingfish," will be heard over N.B.C. in an address explaining his stand on recent United States matters. KJR.

5 p.m.—Fredric March and Merle Oberon will present a condensed version of their forthcoming picture, "The Dark Angel," during the "Hollywood Hotel" broadcast. Ray Paige's Orchestra and Dick Powell will be starred. KOL, KVI, KSL.

7:45 p.m.—The Colonist radio news. CFCT.

8:30 p.m.—Richard Himber and his Champions. KOL, KVI, KSL.

CFCT. Victoria, B.C. (1,450 kcs)

7 45 a m —Musical Grab Bag
8 00 a m —Timely Topics, Dr Clem Davies
8 15 a m —Musical Chronometer
8 45 a m —Let's Go Places With Eric Marshall
9 00 a m —Morning Moods
9 30 a m —Alphabetia
10 00 a m —The Road to Health and Happiness, Dr Clem Davies
10 20 a m —Feature Programme
10 30 a m —Art Farrer at the Piano
11 00 a m —Music in the Air
11 30 a m —Concert Album
12 00 noon—Melodie Moderne
12 15 p m —World Book Man "Are Trusts a Good Thing for the Country?"
12 20 p m —Five Melodious Moments
12 25 p m —Automobile Hints, Mr Greenhalgh
12 30 p m —Daily Monitor, Noon Edition
3 30 p m —Birthday Party
6 00 p m —Dancing Tempo
6 30 p m —Daily Monitor, Evening Edition
6 45 p m —Sundown
7 00 p m —Views of the National Liberal Association, via B C Network
7 15 p m —Capt. Harbord, Personal Experiences
7 30 p m —Sundown Continues
7 45 p m —Colonist Radio Reporter
8 00 p m —Eight Bells

CJOR, Vancouver, B.C. (600 kcys)

2 00 p m —Bill Browne's Brevities
3 00 p m —Echoes of British Empire
4 00 p m —Cecil and Sally, F.T
4 15 p m —Lester Hamer, violin
8 45 p m —Eb and Zeb, F.T.
6 00 p m —Kelly Programme
6 15 p m —News Flashes
6 30 p m —Blue Goose Orchestra
6 45 p m —Waterfront Publicity Committee, talk
7 00 p m —Real Life Dramas
7 15 p m —Conservative Association Speech
7 30 p m —Dr. Lyle Telford, talk
8 00 p m —Cocoanut Grove Orchestra
8 15 p m —Citizens' League, talk
8 30 p m —Sports
10 00 p m —News

CKWX, Vancouver, B.C. (1,010 kcys)

5 00 p m —Prince Mus-Kee-Kee
6 15 p m —Famous Players' Programme
6 30 p m —Newspaper of the Air
6 45 p m —Broadway Bill
7 15 p m —British-Israel Lecture
8 00 p m —Rod Reilly's Hawaiians
9 00 p m —Mystery of the Red Shadow
9 30 p m —Prince Mus-Kee-Kee
10 00 p m —Order of Bookworms
10 15 p m —Freddy and Billy
10 30 p m —Sandy De Santis' Orchestra
11 00 p m —William Carr, baritone
11 30 p m —Capitol Theatre organ

CKCV, Vancouver, B.C. (1,100 kcys)

5 30 p m —Recordings
6 00 p m —See CRC Network
10 30 p m —Late News

CKMO, Vancouver, B.C. (1,410 kcys)

7 05 p m —Stock Quotations
7 15 p m —Billy Lee's Programme
4 20 p m —Tea Time
5 30 p m —Beacon Theatre Presentation
6 00 p m —British Empire Programme
7 30 p m —Prairie Drifters
7 45 p m —Alma Sheasgreen, pianist
8 00 p m —Harmony Department
8 30 p m —Baseball Game, Con Jones Park

CRC NETWORK

6 00 p m —From a Rose Garden, Halifax
6 30 p m —Sinfonietta, symphonic orchestra, director Alexander Chuhaldin, to NBC, Toronto
7 00 p m —News and Weather Forecast
7 15 p m —Jessa Crawford, organist (NBC, Chicago)
7 30 p m —Earl Hill's Orchestra, Banff
7 45 p m —Across the Border dance orchestra (NBC, New York)
8 00 p m —Live, Love and Laugh, Winnipeg (Western Network)
8 30 p m —News (B.C. Network)
9 30 p m —Night Song, director, Denis Clayton, Edmonton (B.C. on 8 45).
9 00 p m —Nelson McMurdo, violin, piano, Kamloops (B.C. Network)
9 15 p m —Junior Chamber of Civic Affairs, Vancouver (B.C. Network)
9 30 p m —Gene Fogarty's Orchestra, Jasper (Western Network)
10 00 p m —At Grandpa's House, radio play, director Mercer McLeod, Trail (B.C. Network)

NBC-RPI NETWORK

KNO-KOW-KFI-KPO-KGNO-KJR

9 00 a m —Roy Maxon's Orchestra.
9 15 a m —Oleanders, Wilberforce, male quartette.
9 30 a m —National Farm and Home Hour
10 00 a m —Press-Radio News Service
10 05 a m —A Pair of Pianos
10 30 a m —Frances Lee Barton's Kitchen Party.
11 00 a m —June, Joan and Jeri.
11 15 a m —Vic and Sade, domestic comedy
11 30 a m —Ma Perkins, dramatic sketch.
11 45 a m —Morin Sisters, vocal trio.
12 00 noon—Betty and Bob, dramatic
12 15 p m —Western Farm and Home Hour
1 00 p m —Don Rudolpho's Orchestra, Detroit
1 30 p m —Nellie Revell Interviews
1 45 p m —Adventures of Sam and Dick
2 00 p m —Woman's Magazine of the Air
3 00 p m —Langendorf Pictorial, Ruth Hughes
3 30 p m —Dot and Willi Fanny Kilbourne stories
3 45 p m —Little Concert
4 00 p m —Irene Rich in dramatic sketch
4 15 p m —Old World Music, instrumental
4 45 p m —Edna Fischer, pianist
5 30 p m —Phil Baker, comedian Ella Logan, Estelle Jayne, Harry McNaughton orchestra
8 00 p m —First Nighter, drama June Meredith, Don Ameche, Basserquista' Orchestra
8 30 p m —Circus Night in Silvertown, Joe Cook, comedian B. A. Rolfe's Orchestra, singers.
7 00 p m —Xpmt "In" Andy
7 15 p m —Tony and Gus, George Frame Brown.
7 30 p m —Reggie Child's Orchestra
8 00 p m —Henry King's Orchestra
8 15 p m —Carwell Concert, mixed quartette
8 30 p m —Roy Maxon's Orchestra
9 00 p m —Reflections, Bob Stevens, tenor
9 00 p m —Leonard Keller's Orchestra (KPO)
9 15 p m —Artie Simmons' Orchestra (KPO-KOA)
9 30 p m —Roy Maxon's Orchestra.
9 45 p m —Ben Pollack's Orchestra, Chicago
10 00 p m —News Flashes, Sam Hayes
10 15 p m —Tom Gerun's Orchestra
10 45 p m —Press-Radio News Service
11 00 p m —Freddie Martin's Orchestra
11 00 p m —The Diamond Horseshoe organ (KPO)
11 30 p m —Biltmore Hotel Orchestra.

CBS-DON LEE NETWORK

KVI-KFRC-KOIN-KEL-KOL

9 00 a m —Four Eton Boys, vocalists
9 15 a m —Looking Forward, Dr. D. Bush (Don Lee)
9 45 a m —Betty Crocker, Home Economics (Don Lee)
9 30 a m —Pete Woolery and His Friends
10 30 a m —Between the Bookends, Ted Malone
10 45 a m —Happy Hollow, drama.
11 15 a m —The Instrumentalists
11 30 a m —Eddie Dunstedter Entertains
11 45 a m —Morin Sisters, vocal trio
12 00 noon—The Grab Bag
12 30 p m —U S Army Band
1 00 p m —Semmler and Wolman, piano duo
1 15 p m —Melodic Moments
1 45 p m —Carlton and Shaw, vocal duo
3 00 p m —Happy-Go-Lucky Hour (Don Lee)
3 55 p m —Minute Melodies (Don Lee)
4 00 p m —Feminine Fancies (Don Lee)
4 30 p m —Pratt and Brassfield, piano duo
4 00 p m —L. Nazar Kurkdjian Concert Ensemble
4 30 p m —Court of Human Relations
5 00 p m —Hollywood Hotel, Dick Powell Anne Jamison, Frances Langford, Igor Gorin, Perry Askam, Ray Paige's Orchestra
6 00 p m —Among My Souvenirs (Don Lee)
6 30 p m —He, She and They, vocal, Barlow's Orchestra
7 00 p m —Charles Dornberger's Orchestra (CRC, Montreal)
7 30 p m —Luisi Romanelli's Orchestra (CRC, Toronto)
7 45 p m —Strange as It Seems (Don Lee)
8 00 p m —Le Roy Smith's Orchestra
8 30 p m —Richard Himber and Champions
9 00 p m —Horacio Zito's Orchestra
9 15 p m —Bill Hogan's Orchestra (Don Lee)
9 30 p m —Bob Kinney's Orchestra (Don Lee)
9 30 p m —Floyd Town's Orchestra
10 00 p m —Jimmy Davis' Orchestra (Don Lee).
10 30 p m —Merle Carlson's Orchestra (Don Lee)
11 00 p m —Don Bestor's Orchestra (Don Lee)
11 30 p m —Les Hite's Orchestra (Don Lee)

King's Birthday Is Marked in Edition Of Colonist News

SCENES from London as cheering multitudes greet the King's seventieth birthday are brought to the Dominion Theatre screen by The Daily Colonist - Universal Newsreel, commencing today.

Other interesting shots show the now famous Key Brothers as they alight from their plane with the endurance record captured, scenes from the California regatta and aviation training in the United States.

Jane Dixon Says:

A WOMAN'S TEARS ALWAYS INFURIATE A MAN WHOSE LOVE IS COOL OR IS COOLING—THE CASE OF THE MAN WHO SANG PSALMS AND ABUSED HIS SICK WIFE

So many problems have piled up on this desk that I shall have to make my answers brief in order to reach as many of you as possible.

However, it isn't how much we say, but what we say that counts. So my job is to pack the best possible advice and information into the smallest possible space.

Bewildered: Tell your parents that many fine young men are without jobs these days, and since the boy you love is doing the best he can, you intend to go on loving him until he proves himself unworthy. You can't live with a man's job. You have to live with the man. And it is you who must do the living, not your parents. Give your parents to understand in plain language that the two of you will go on singing together.

M.A.M.: I think the young man wants to discourage your interest in him, even though he likes you. Perhaps being "broke" makes him sensitive. When you see him, speak to him pleasantly and try to behave toward him as you do toward the other boys you know. He'd hate having you apologize for showing your emotions, and no doubt he is annoyed by the attempts of your emissaries to have him visit your home. Just let him have his own head. If he cares for you he will return to tell you so.

A JOB FOR A MAN OF GOD

E.S.: Don't lose hope. You cannot run, so you must try to creep out of the poisonous fog that is engulfing you. Since your husband is the sort of charlatan who sings psalms in church and then comes home and abuses his sick wife, my advice to you is to call in the pastor of your church and tell him the story as you have told it to me. Don't hedge or try to gloss over the truth. Tell him all—if he is a true man of God he will help you solve your problem for the best interests of all concerned.

Stop crying for the lost love of a man who has become so unworthy of your affection and think of your young son. You owe it to him to make every effort to regain your health. You cannot force your husband to love you, but you can hold the love of your boy. This is a situation which will not right itself. You must ask the aid of someone who has the strength and the authority to go into action—your pastor or a male relative.

Lec.: You can't undo the past, but you can take command of the present. A woman's tears always unfuriate a man whose love is cold or is cooling. Show him you have the courage to face facts and to make up your mind, too. Stop seeing him. Cut him out of your life completely. If he loves you, such courage on your party will shock him into a realization of the mistake he is making. If he does not love you, he must, at least, respect you as a woman of strength and of decision. Above all, dry the tears. Swallow them, even if they scald all the day down to your toe-tips.

HER BOY FRIEND LACKS CHARACTER

Blue-Eyed Jane: Your parents were right, Jane. The boy is lacking in character. If he had been made of the right sort of stuff, your parents' objection to him would have aroused his pride and he would have set to work to prove to them and to you how wrong and how unjust they were in their judgment. Young men of strength, when rebuffed, do not try to drown their pride in alcohol. They take adversity on the chin, standing up, not hanging their heads in police courts. If I were you I'd be friendly—at a distance.

Mrs. G.A.C.: I am sorry, but if your letter is to be published it has already been sent to the press and cannot be recalled.

(Copyright, 1935, by the Associated Newspapers)

SEEK TO HAVE ROCKS REMOVED

Oak Bay Council Applying to Have Beach Improved and Stone Used For Retention Wall

During the recent visit to the city of J. P. Forde, Dominion Public Works engineer, Reeve R. W. Mayhew took up with him the question of having objectionable rocks removed from close to the shoreline in front of the location where the old Oak Bay Hotel stood.

The reeve reported at the meeting of the Oak Bay Council yesterday that Mr. Forde seemed to be favorably inclined towards the work, but he pointed out that this was a matter requiring authority from the department for the carrying out of the work. The council decided to make a request for the work.

It will be suggested that some dredging be done to allow access to a desirable beach located there. In this work, it will be asked that the rocks be removed so that the beach may be made available for boats.

Mr. Forde gave the information that if the rocks were removed they would, in the natural order, be taken to deep water and dumped during the operations. If the municipality wished to use these with the work planned at Shoal Bay, in the line of reclamation, Oak Bay would have to pay the cost of removal there. The council favors the taking of the rocks to Shoal Bay if the department decides to carry out the work.

DAVID SPENCER LIMITED

Store News for Today

Arch-Type Footwear for Women

On Sale, a Pair **$4.95**

Some of the best known makes are included in this special offering, such as EMPRESS, CLINIC and ARCH WEDGE.

Oxfords, straps and gores. All have Goodyear welted soles and leather walking heels. Formerly $6.00 and $7.50 values.

—Women's Shoes, 1st Floor

Women's and Misses' MOIRE ROBES

A New Shipment Just Arrived

$3.95 and $4.95

Very Smartly Tailored Robes, shown in most exquisite shades. They are made with shawl collar; one or two pockets. Practical and handsome robes for any season. See them in the Lingerie Section.

1st Floor

Special Purchase of Women's

MYSTERY HOSE

Hosiery Usually Sold at $1.50. For **$1.00**

"Substandards" of 51-gauge Sheer Chiffon Silk Hose. Silk to the top and possessing a durability greater than the average sheer hose, as they are made of "Tensilex" fabric. The hose are shown in a generous selection of fashionable shades and in sizes 8½ to 10½.

Hosiery, Main Floor

Make Your Own Frocks and Blouses From These

Lovely Cotton Tub Fabrics

All the Newest Effects for Summer and of Best Grade

White Crepe, in firm even weave, suitable for outing wear. A yard ..... **29¢**

Gingham in many shades and checks. A yard ..... **25¢**

Fancy Floral Muslins in numerous new weaves. A yard ..... **25¢**

Pique Voile in dainty pastels for Summer lingerie. A yard ..... **25¢**

Novelty Dress Voiles patterned with new polka dot effects. A yard ..... **39¢**

Plain Color Piques in new pastel shades. A yard ..... **39¢** and **49¢**

Cotton Prints shown in a wide selection of new patterns. A yard ..... **20¢**

Percales in dainty patterns or bright colorful plaids. A yard ..... **39¢**

White Ratine in favored nubby weaves. A special value. A yard ..... **59¢**

Linen in white and tropical pastels. Cool looking for Summer wear. At, per yard ..... **39¢, 49¢** and **69¢**

—Wash Goods, Main Floor

A New Shipment of Auto and Steamer Rugs

Just Arrived From Scotland

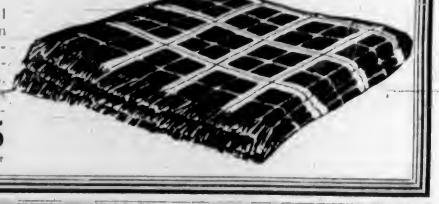

In this shipment of beautiful All-Wool Rugs are shown clan tartans and overcheck patterns. Beautifully blended colorings and fine grade rugs. You will want one of these as soon as you see them. Wonderful values. Priced from **$9.75**

—Main Floor

GOODBYE for ever to coaxing children to eat *cereals*. Make breakfast a temptation with Quaker Puffed Rice or Quaker Puffed Wheat, the confection-like cereals that children really love. And though they're as dainty and crisp as popcorn, they provide quick nourishment—and amazingly substantial food values. Get a package of the *new twice-crisped* triple-sealed Quaker Puffed Grains. Watch breakfast troubles melt into smiles.

QUAKER PUFFED RICE - PUFFED WHEAT